VISIT…

LANZAROTE Caliente.COM

new age piano solos

David Lanz

sacred road

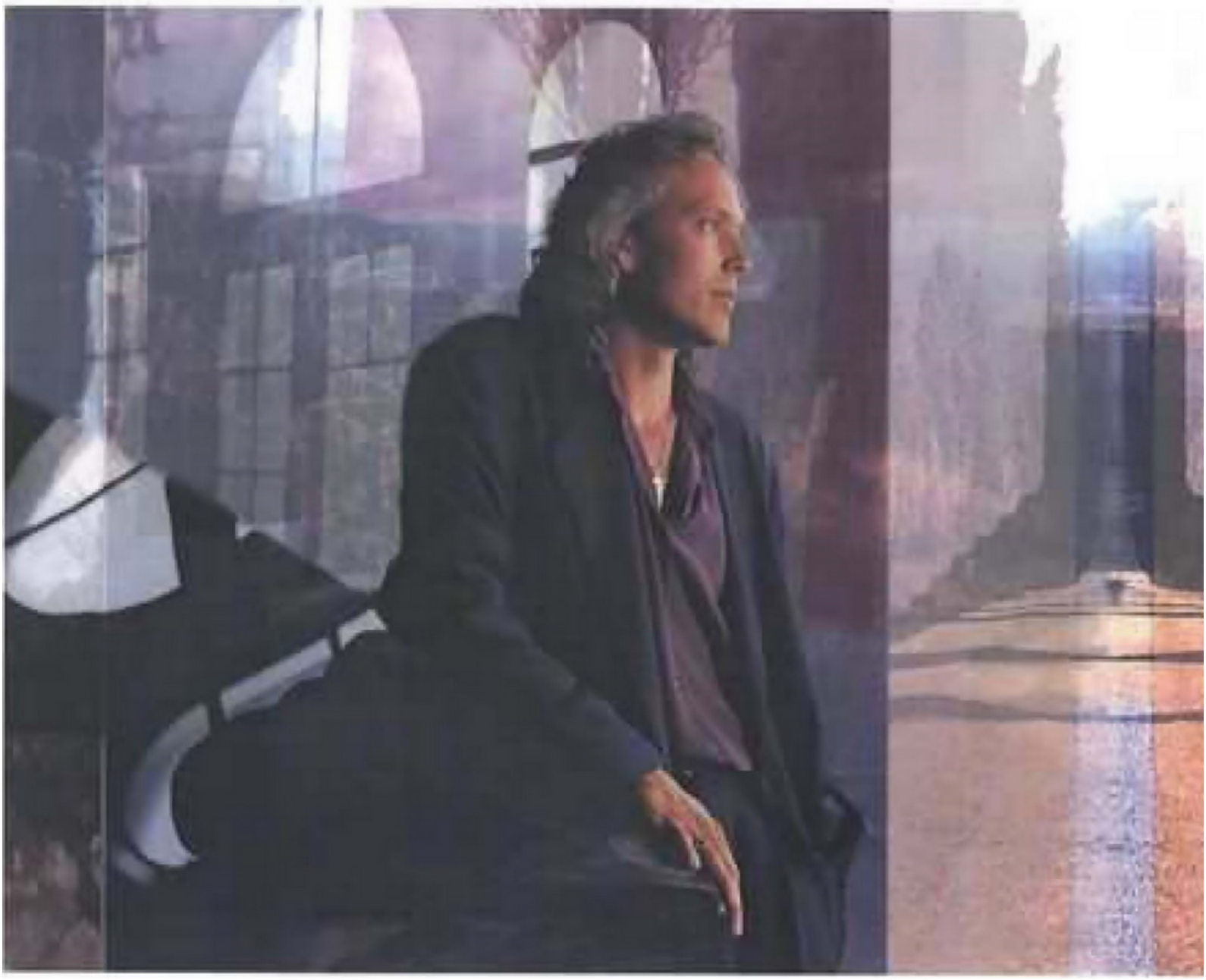

13 original songs plus David's popular arrangements

Pachelbel's Canon in D Major
A Whiter Shade of Pale
Nights in White Satin
& Beloved

NARADA.

David Lanz

With over a dozen albums to his credit since his Narada debut in 1984, David Lanz has reached music lovers around the world with his extraordinary melodies, his tender romantic playing and the spiritual depth of his music.

Raised in Seattle, Lanz learned to play a number of different styles while still in high school including jazz, blues, rock and roll, pop and classical music. For many years, he worked in a variety of local clubs both as a band member and soloist. He has created a body of work which establishes the piano as one of the dominant voices in contemporary instrumental music.

Through all his accomplishments including a Gold record for CRISTOFORI'S DREAM in 1993, millions of records sold and critically acclaimed concert tours, Lanz has remained true to his inner vision of creating beautiful, profound music that invites each listener to a place of healing, rejuvenation and peace.

Discography

BELOVED
CHRISTMAS EVE
RETURN TO THE HEART
CRISTOFORI'S DREAM
SKYLINE FIREDANCE
HEARTSOUNDS
NIGHTFALL

With Paul Speer:
BRIDGE OF DREAMS
NATURAL STATES
DESERT VISION

With Michael Jones:
SOLSTICE

With Tingstad and Rumbel:
WOODLANDS

Songbooks

DAVID LANZ: CHRISTMAS EVE
THE DAVID LANZ COLLECTION
DAVID LANZ: BRIDGE OF DREAMS
DAVID LANZ: SOLOS FOR NEW AGE PIANO

Narada appreciates the support of its listeners, and we welcome your comments about the music of our artists. Narada publishes a free, semi-annual newsletter/catalog that features information about our artists as well as information on new recordings. You may receive future copies by writing us and joining our growing, worldwide family of quality-minded listeners. Please write to: Friends of Narada, 4650 North Port Washington Road, Milwaukee, WI 53212-1063 USA e-mail: friends@narada.com

David Lanz

sacred road

contents

Dreamer's Waltz 2
A Path with Heart 9
Take the High Road 13
Where the Tall Tree Grows 17
Still Life 23
Brother Quixote 26
The Long Goodbye 30
Nocturne 34
Compassionata 42
On Our Way Home 44
Circle of Friends 47
Before the Last Leaf Falls 52
Sacred Road 57
Beloved 61
Variations on a Theme from Pachelbel's Canon in D Major 65
Nights in White Satin 78
A Whiter Shade of Pale 86

HAL•LEONARD® CORPORATION
7777 W. BLUEMOUND RD. P.O. BOX 13819 MILWAUKEE, WI 53213

ISBN 0-7935-6896-X

Cover photo by Jim Goldsmith
Artist portrait by Rob v. Uchelen

© 1996 Nara Music, Inc., 4650 North Port Washington Rd., Milwaukee, WI 53212-1063 USA Tel: 414-961-8350 e-mail: friends@narada.com
Warning: All Rights Reserved. International copyright secured. For all works contained herein: Unauthorized copying, reproducing, adapting, recording or public performance is an infringement of copyright. Infringers are liable under the law.

Dreamer's Waltz

by David Lanz

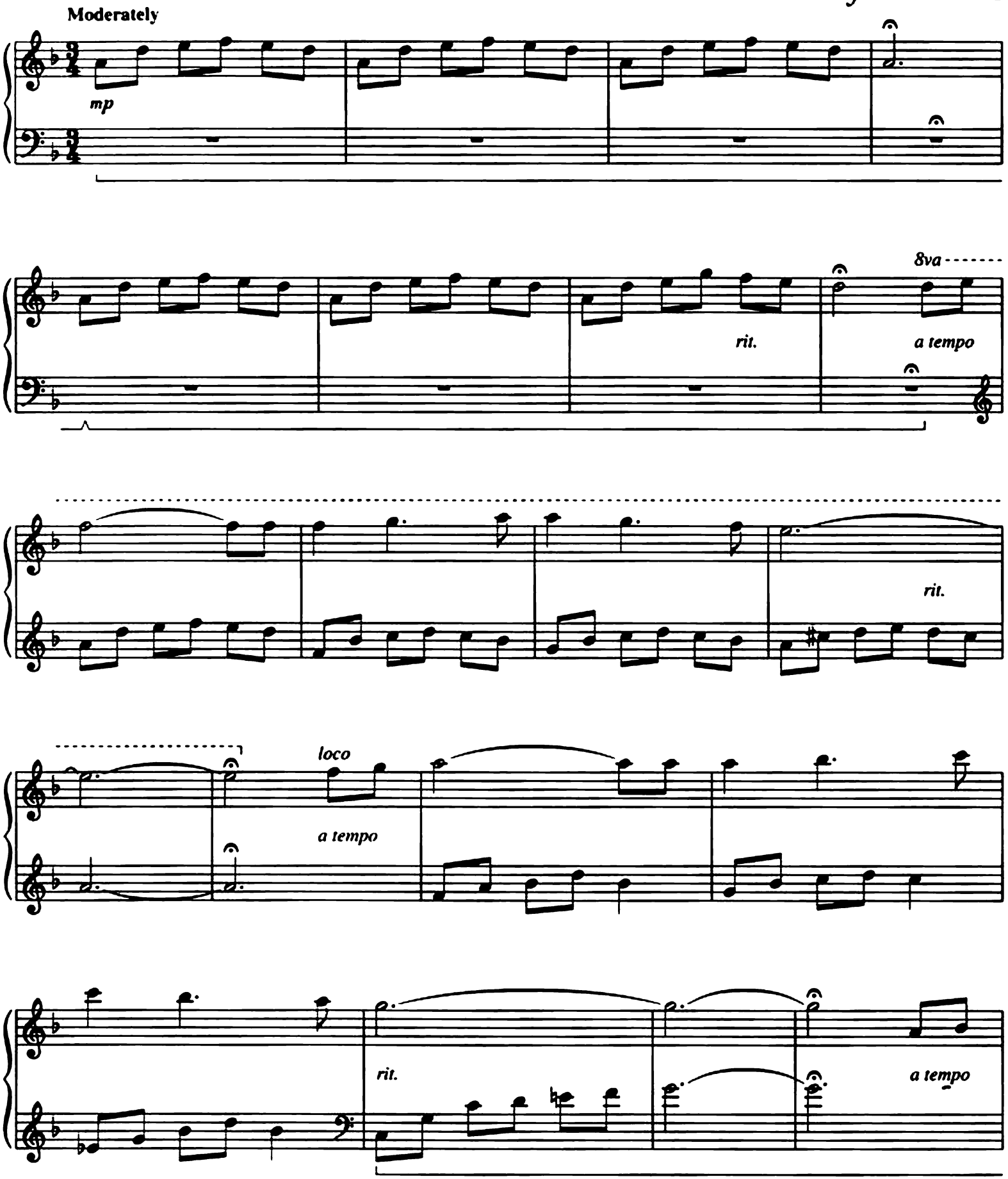

© 1996 Nara Music, Inc. (BMI)
4650 North Port Washington Road
Milwaukee, WI 53212-1063
All Rights Reserved

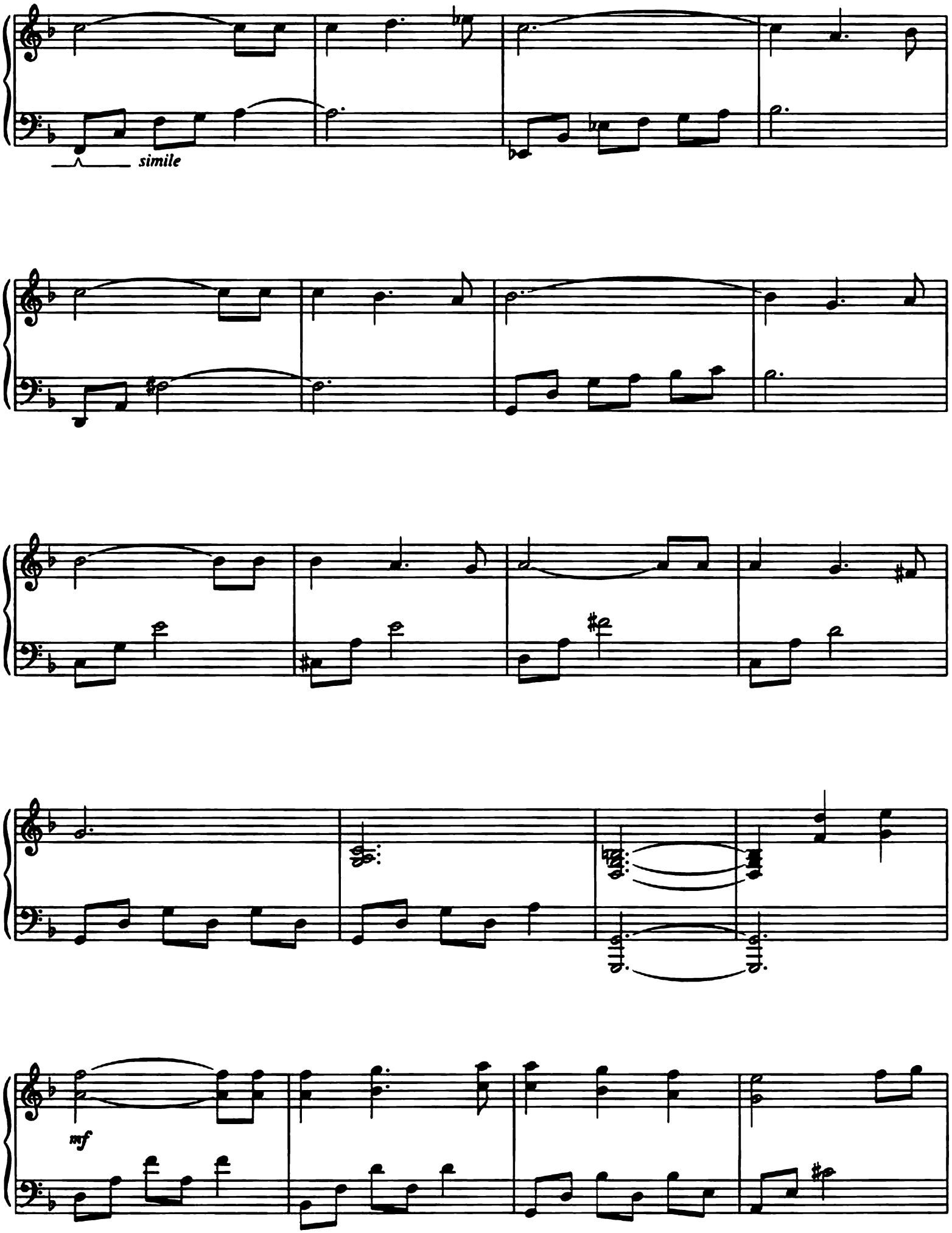
simile
mf

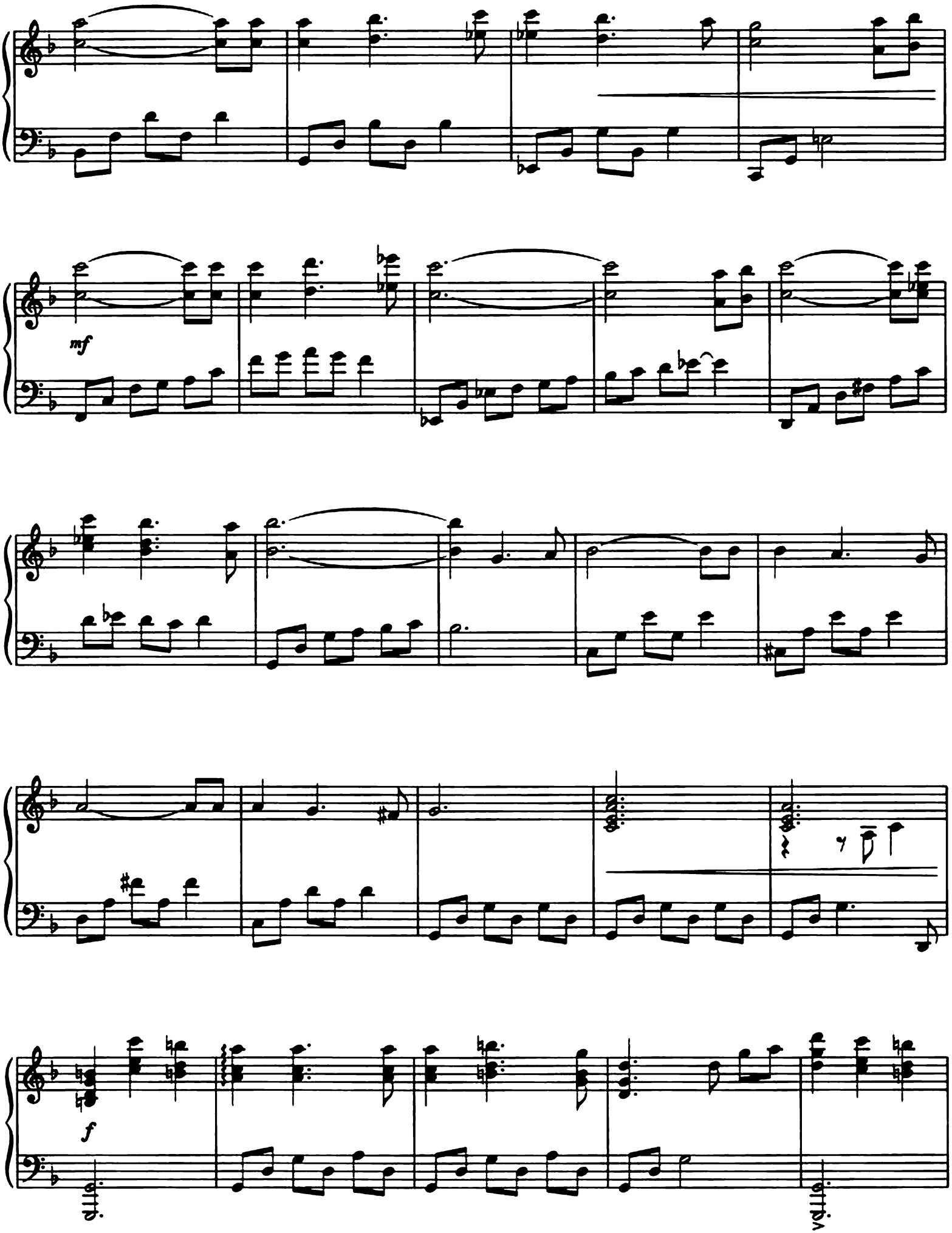
mf
f

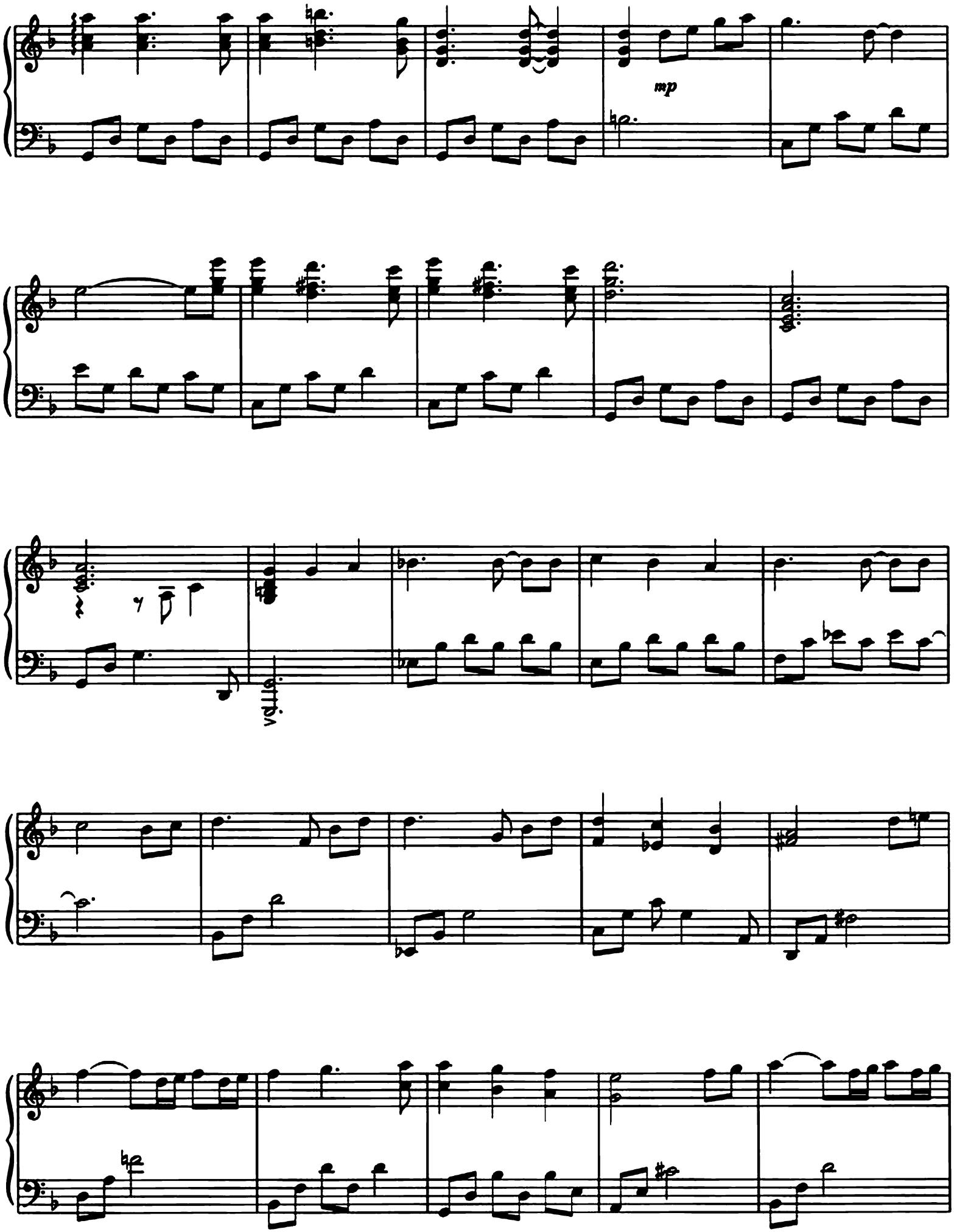
mp
vibr.

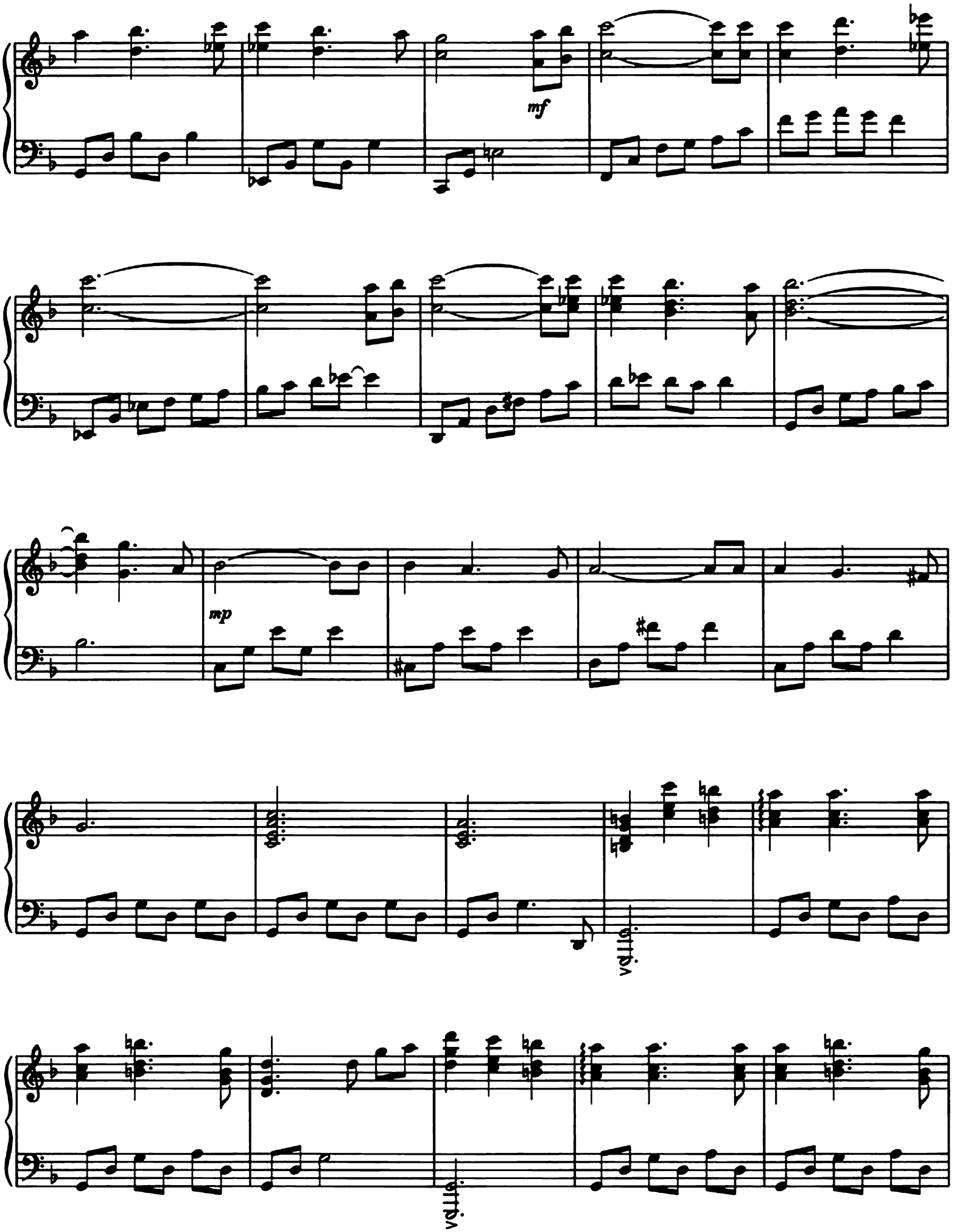
mf
mp
vibr.
vibr.

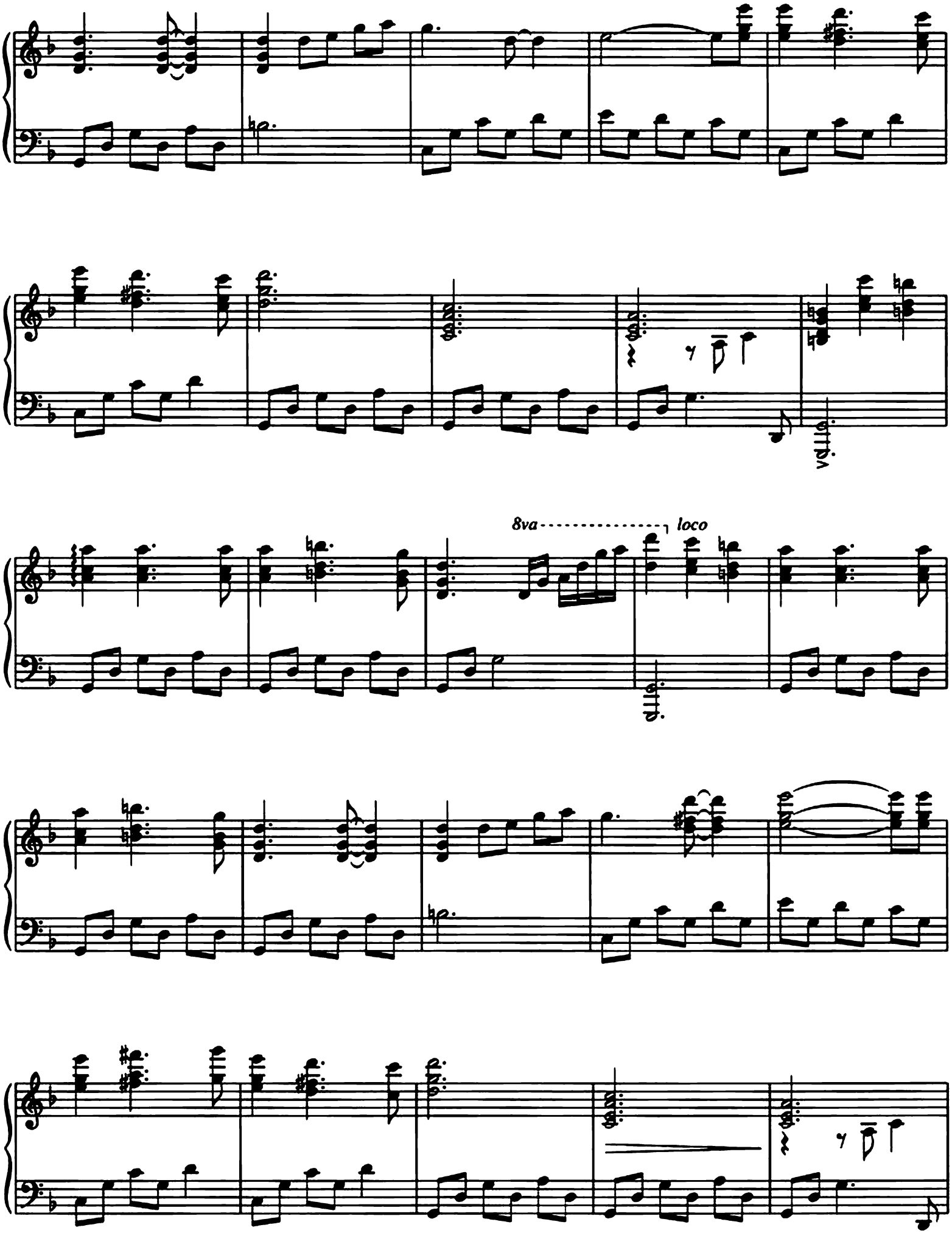
8va
loco

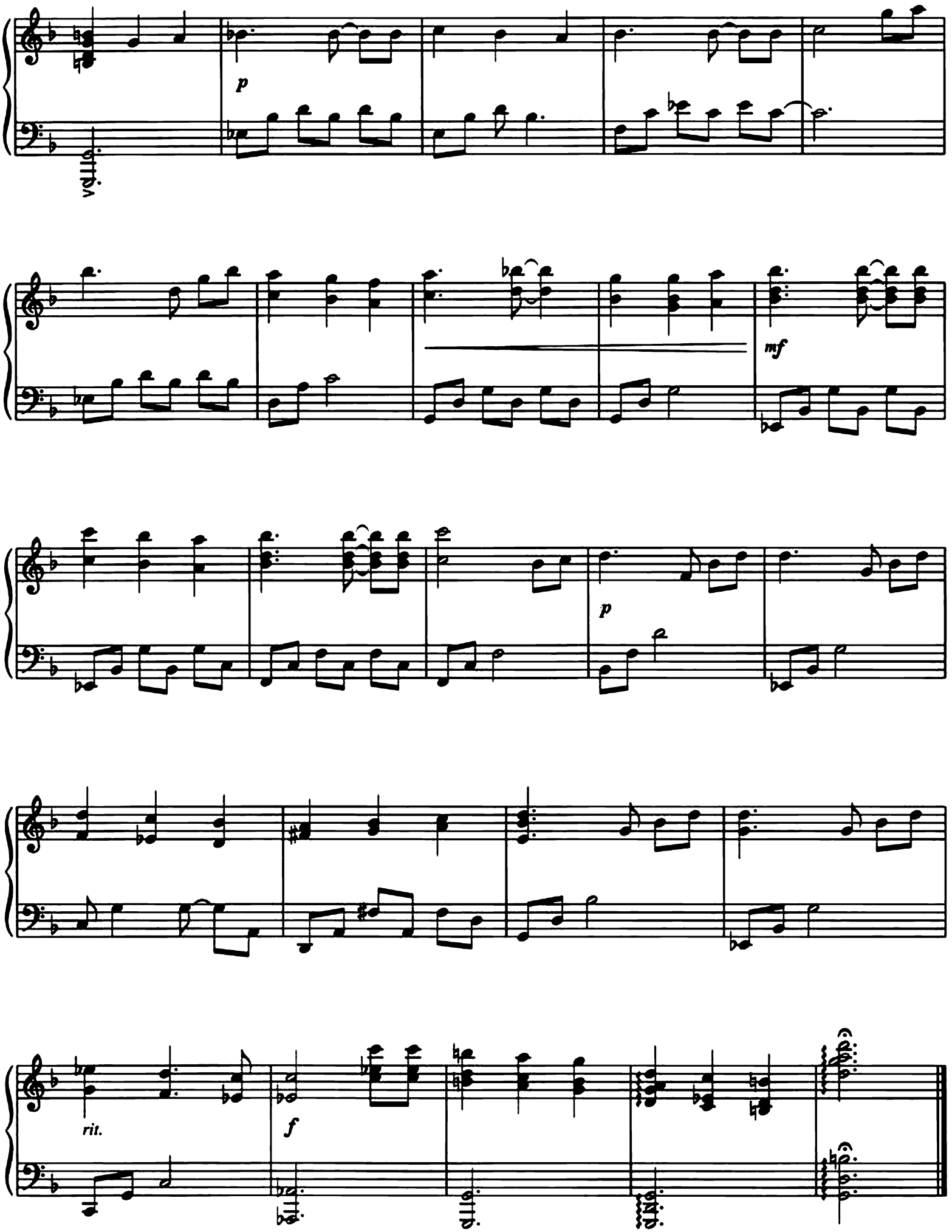
p
8va
mf
p
rit.
f

A Path with Heart

by David Lanz

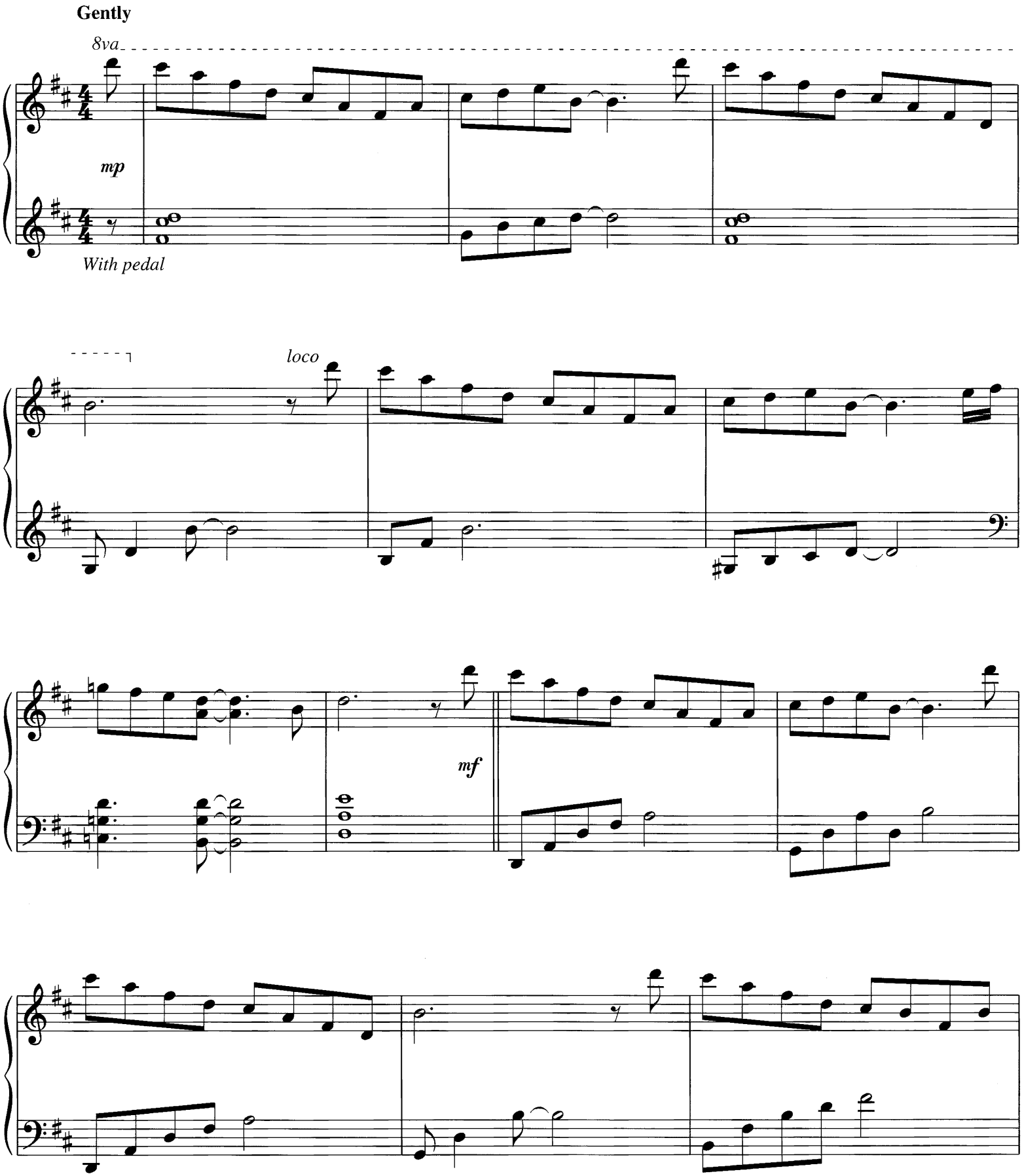

© 1996 Nara Music, Inc. (BMI)
4650 North Port Washington Road
Milwaukee, WI 53212-1063
All Rights Reserved

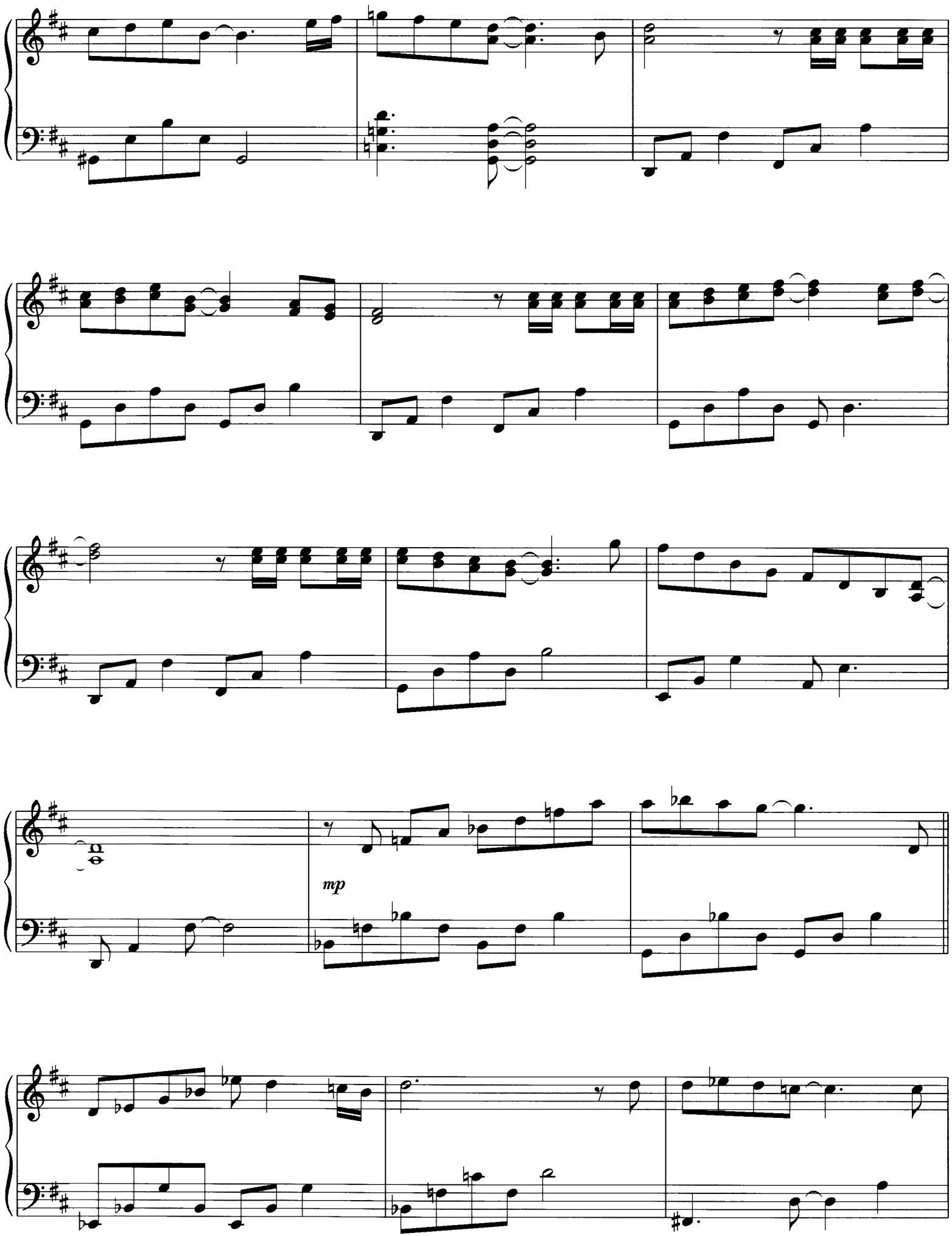
mp

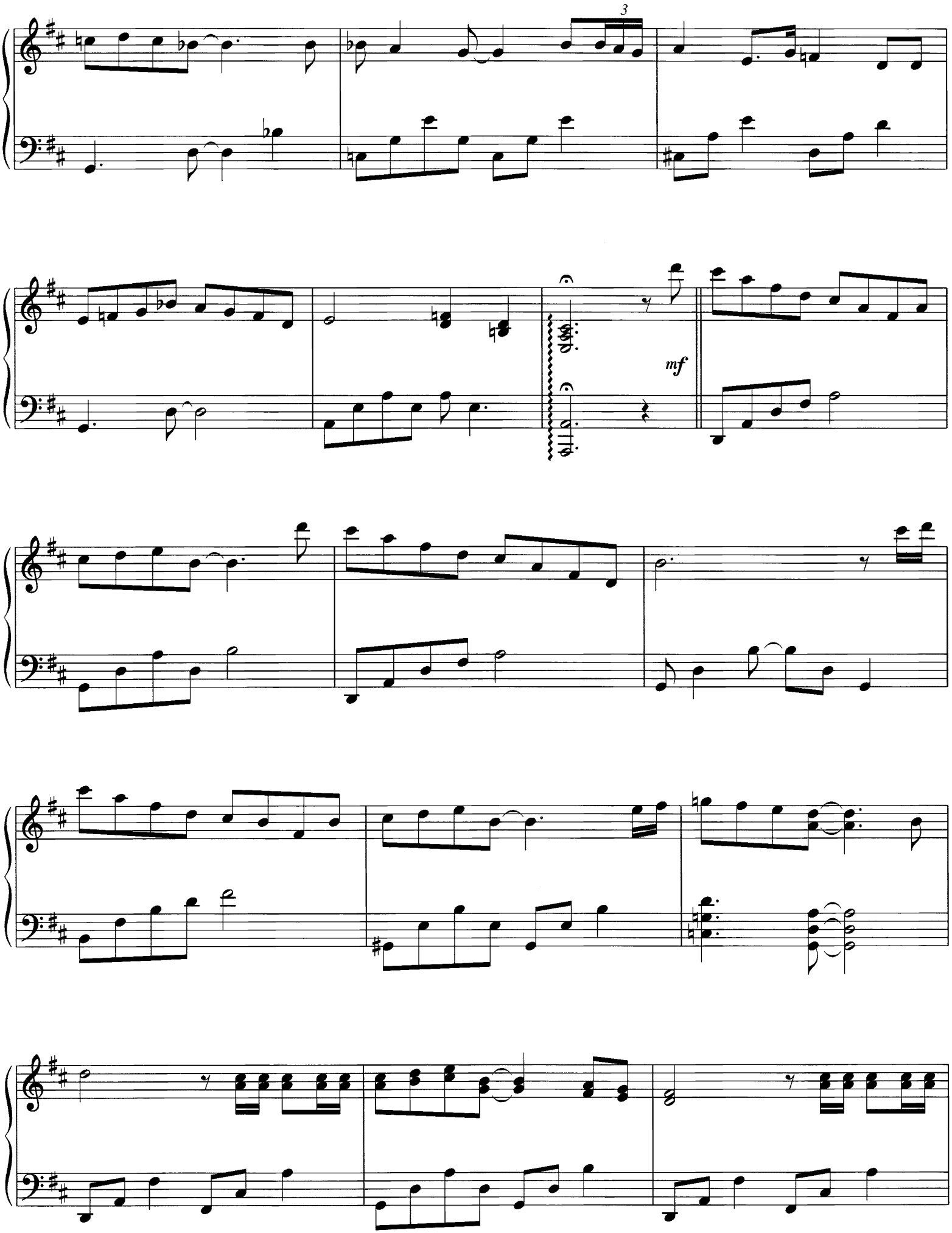
3
mf

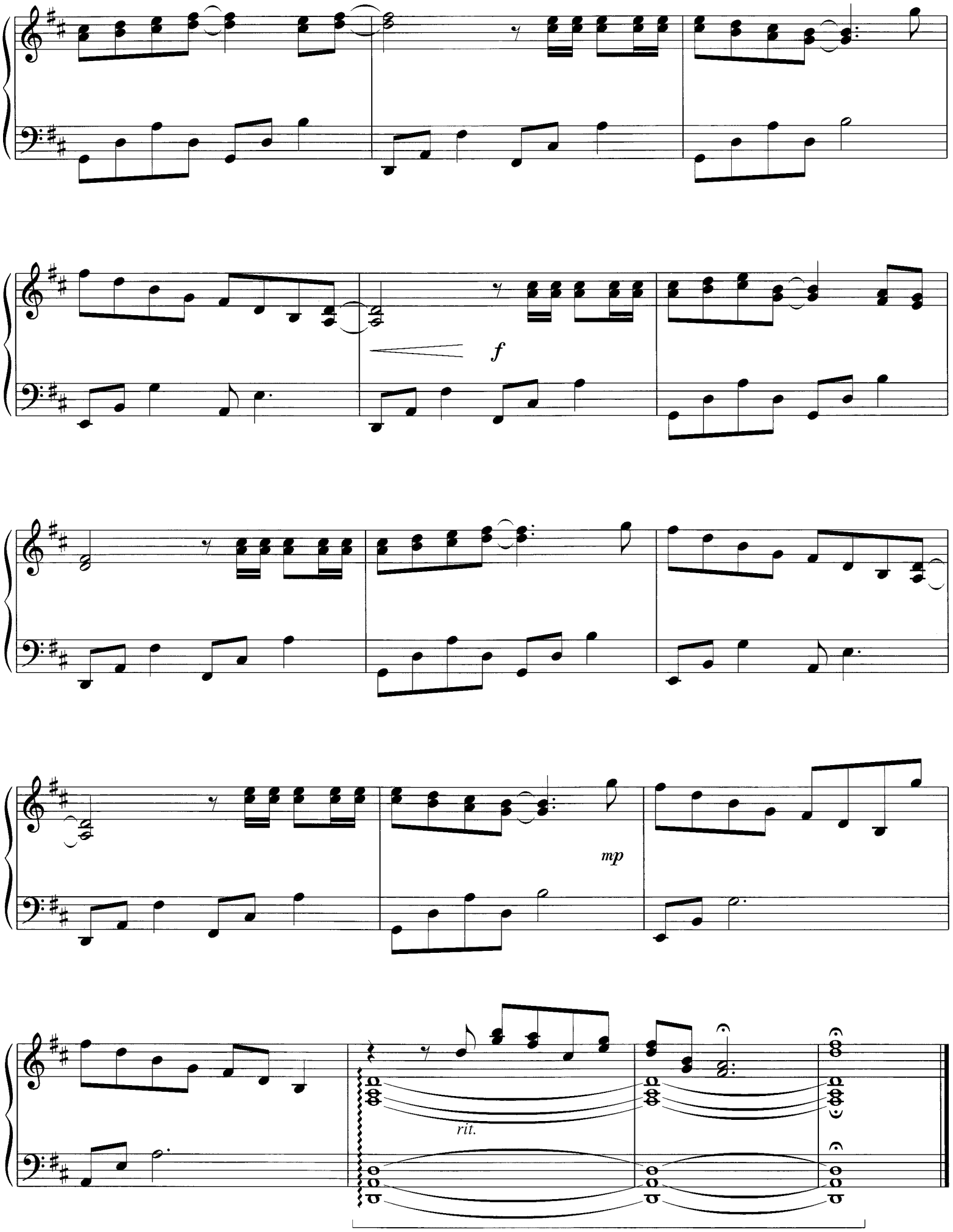
f
mp
rit.

Take the High Road

by David Lanz

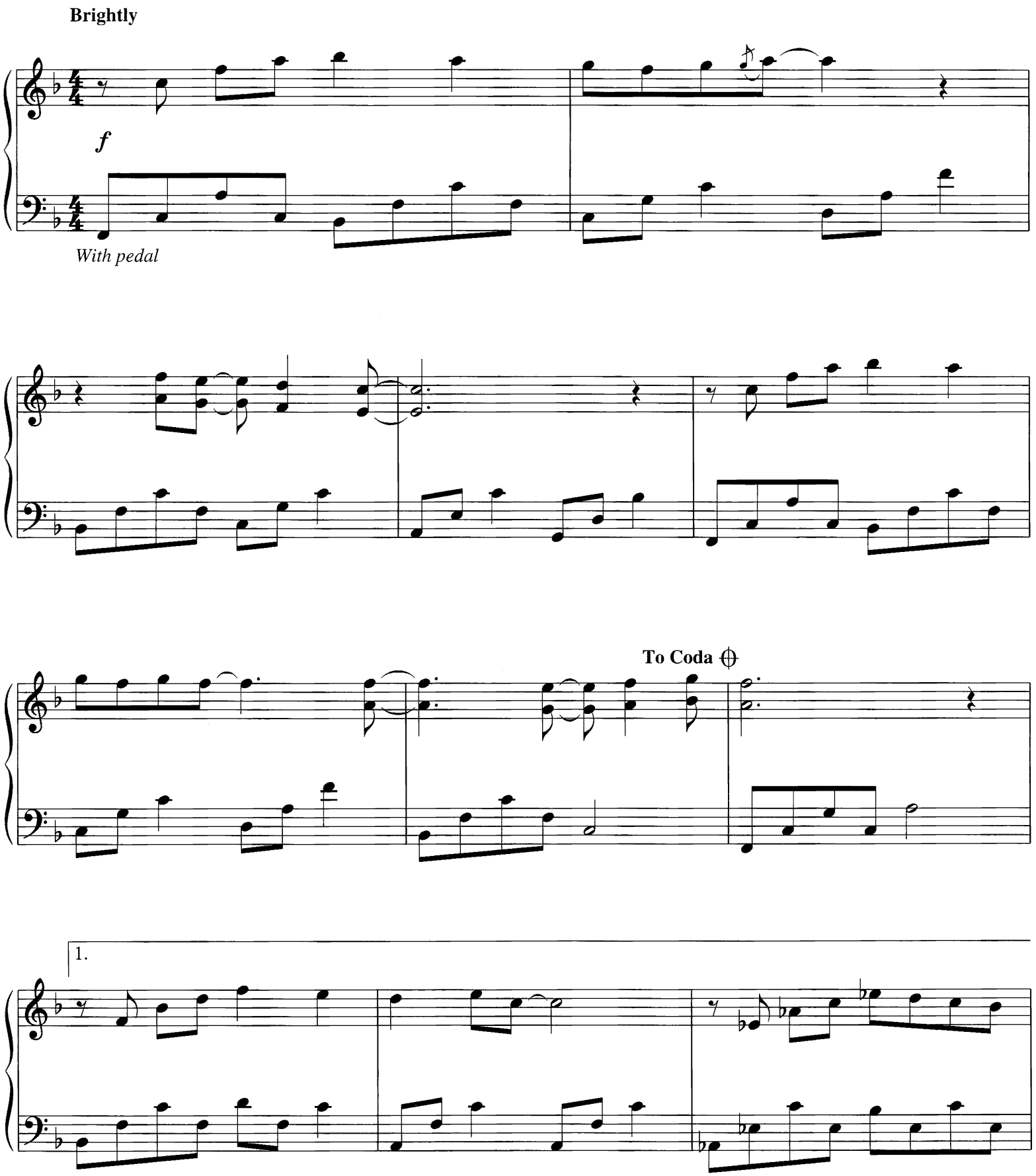

© 1996 Nara Music, Inc. (BMI)
4650 North Port Washington Road
Milwaukee, WI 53212-1063
All Rights Reserved

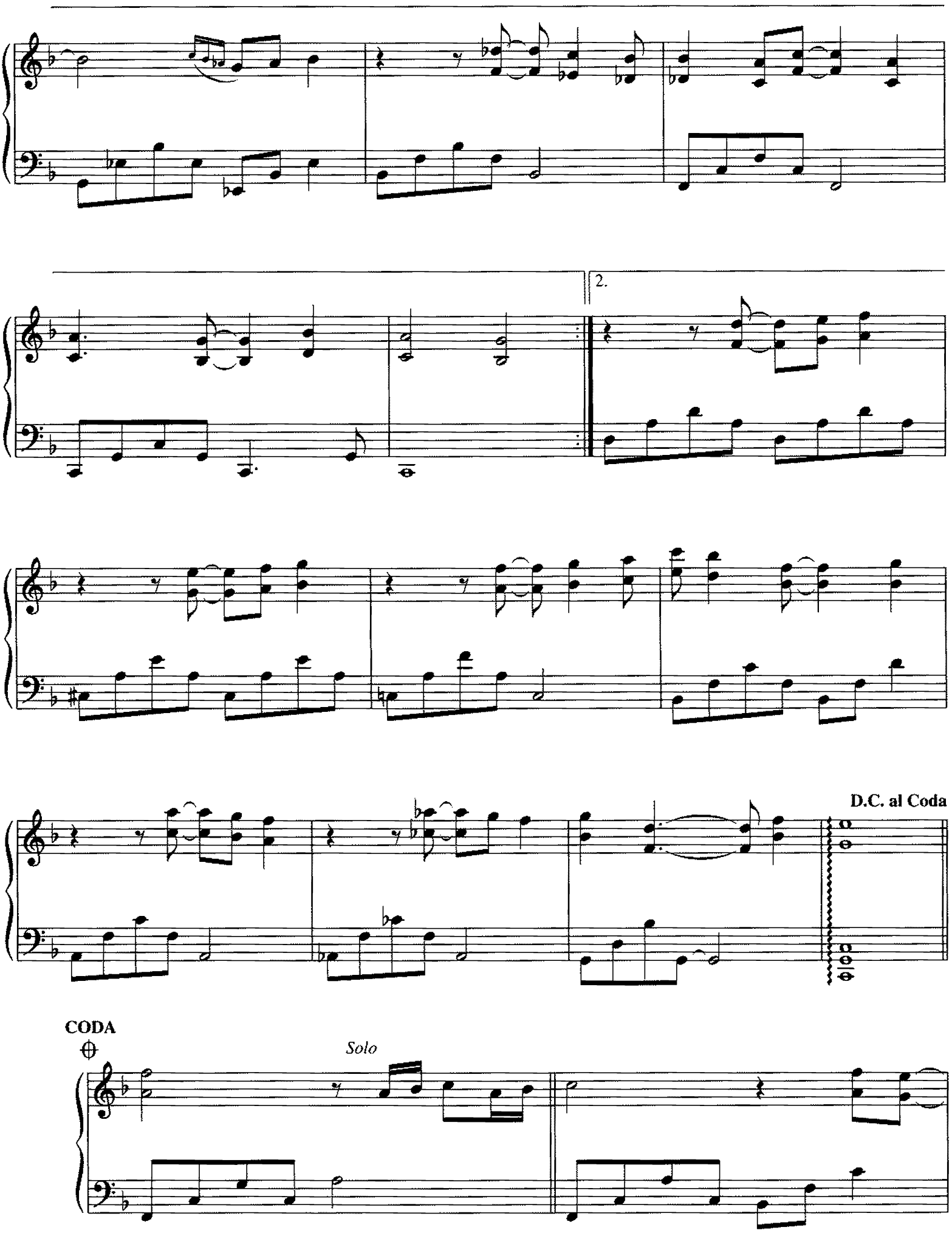
2.
D.C. al Coda
CODA
Solo

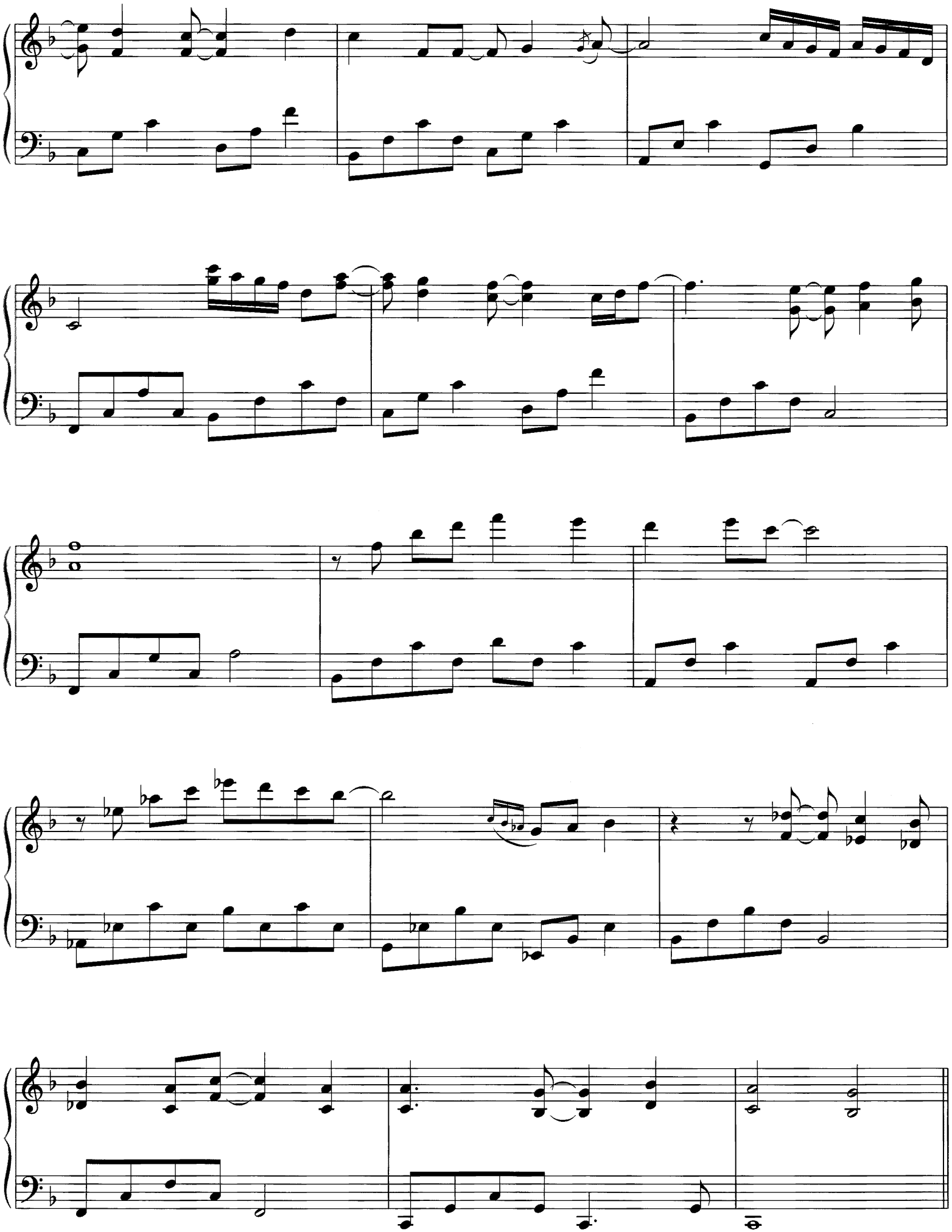

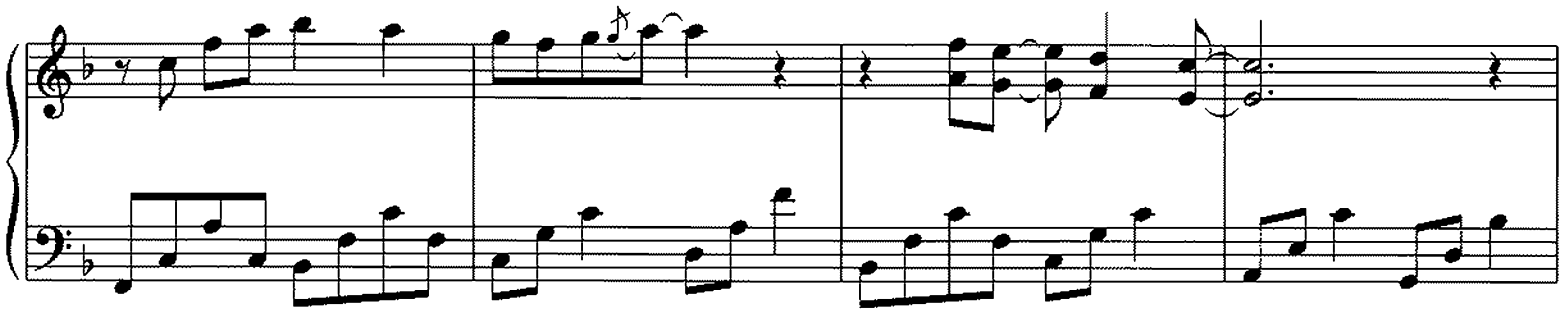

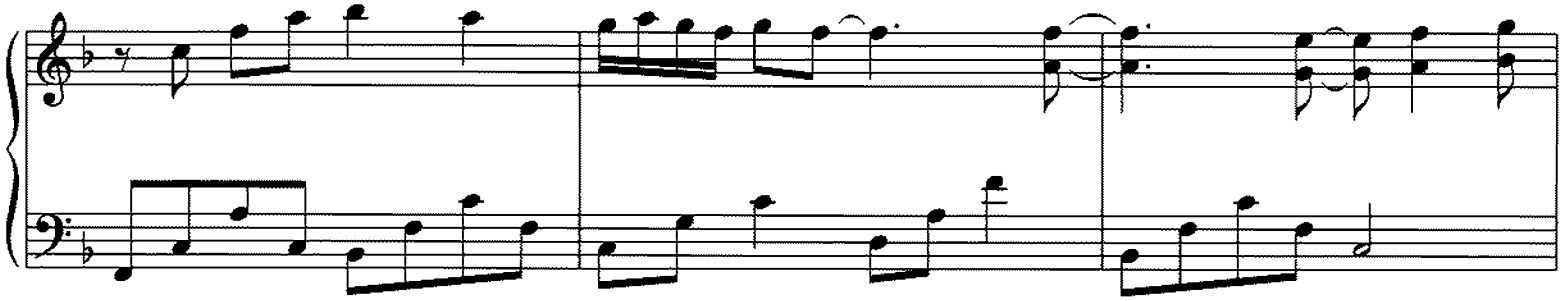

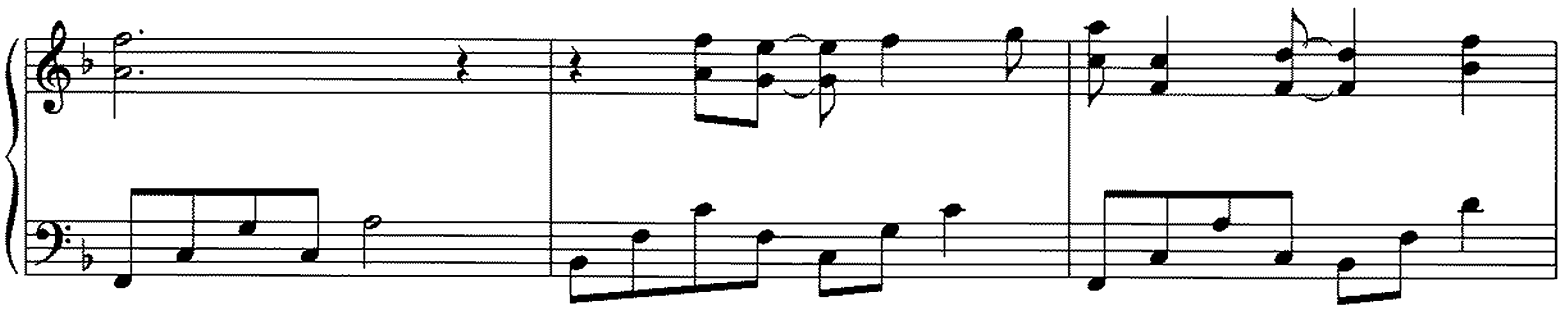

Freely

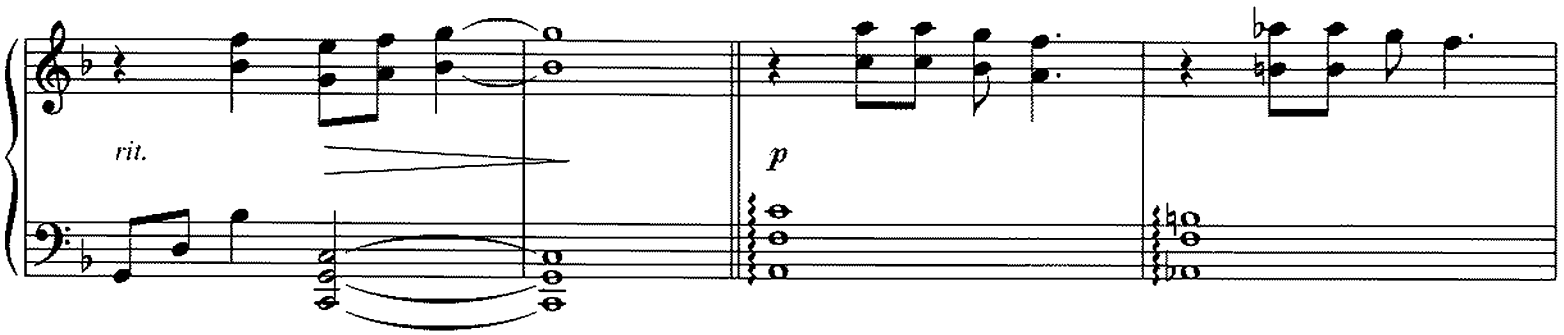

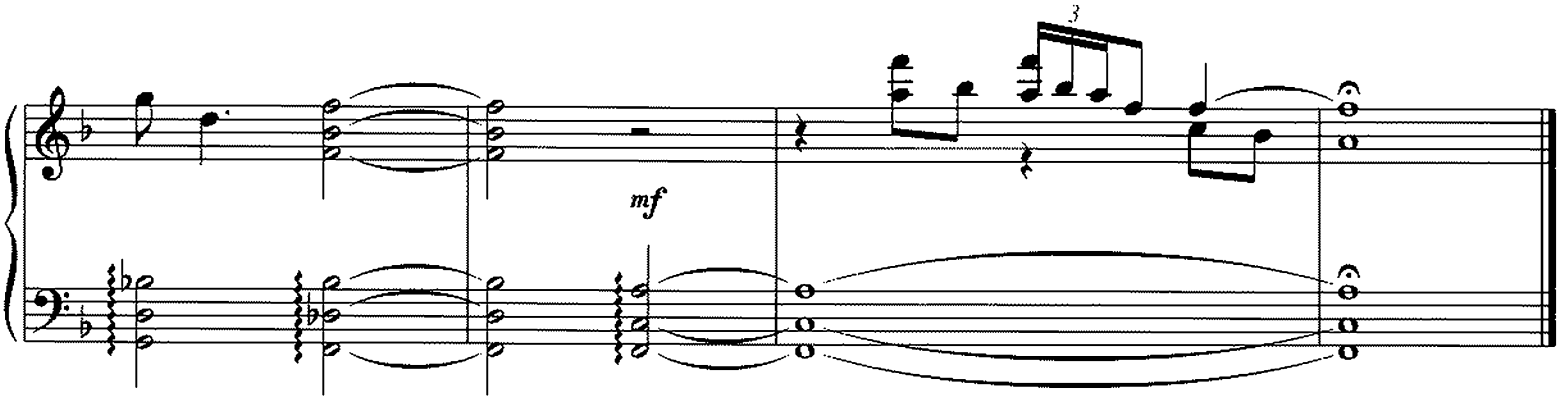

Where the Tall Tree Grows

by David Lanz

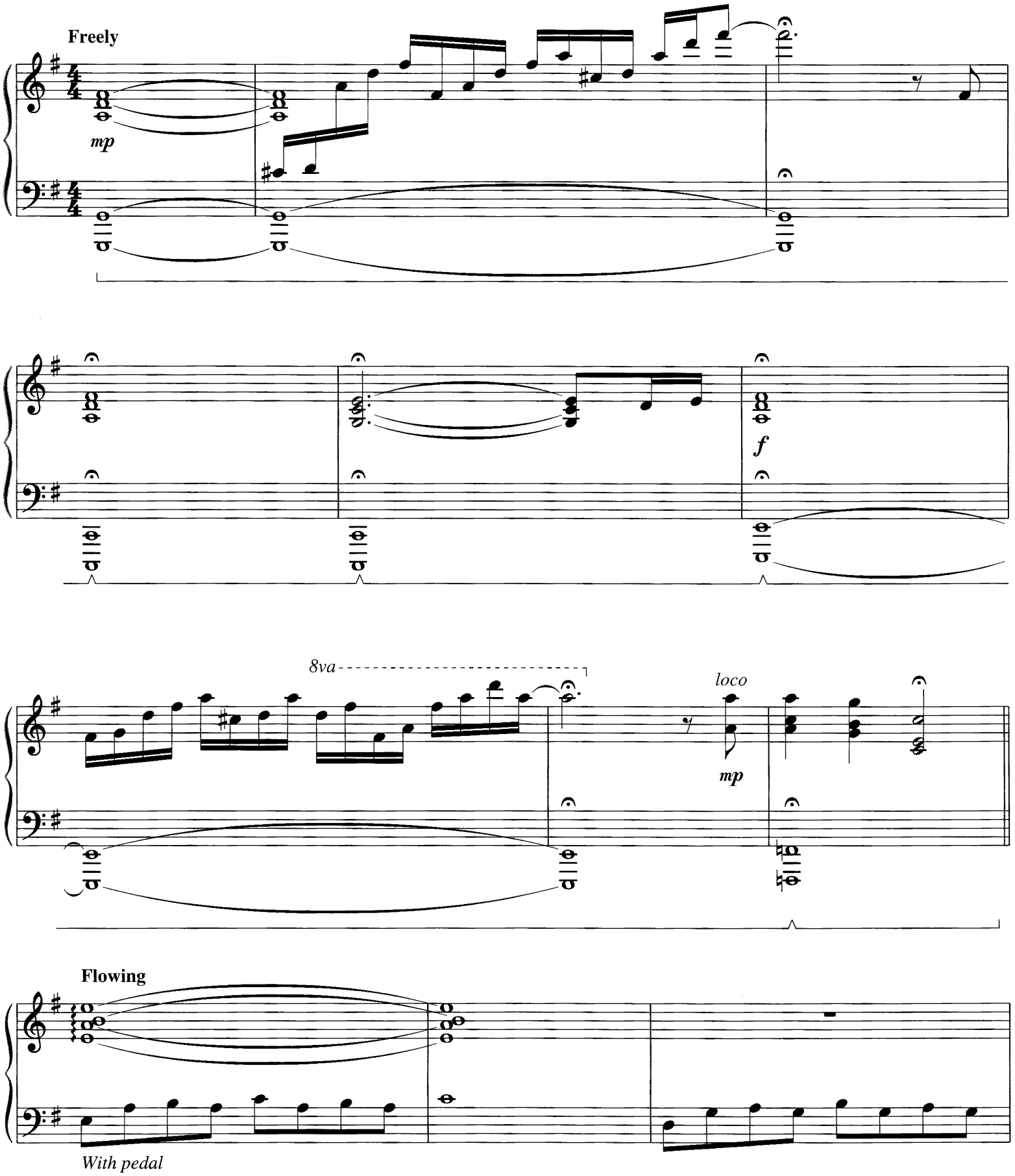

© 1996 Nara Music, Inc. (BMI)
4650 North Port Washington Road
Milwaukee, WI 53212-1063
All Rights Reserved

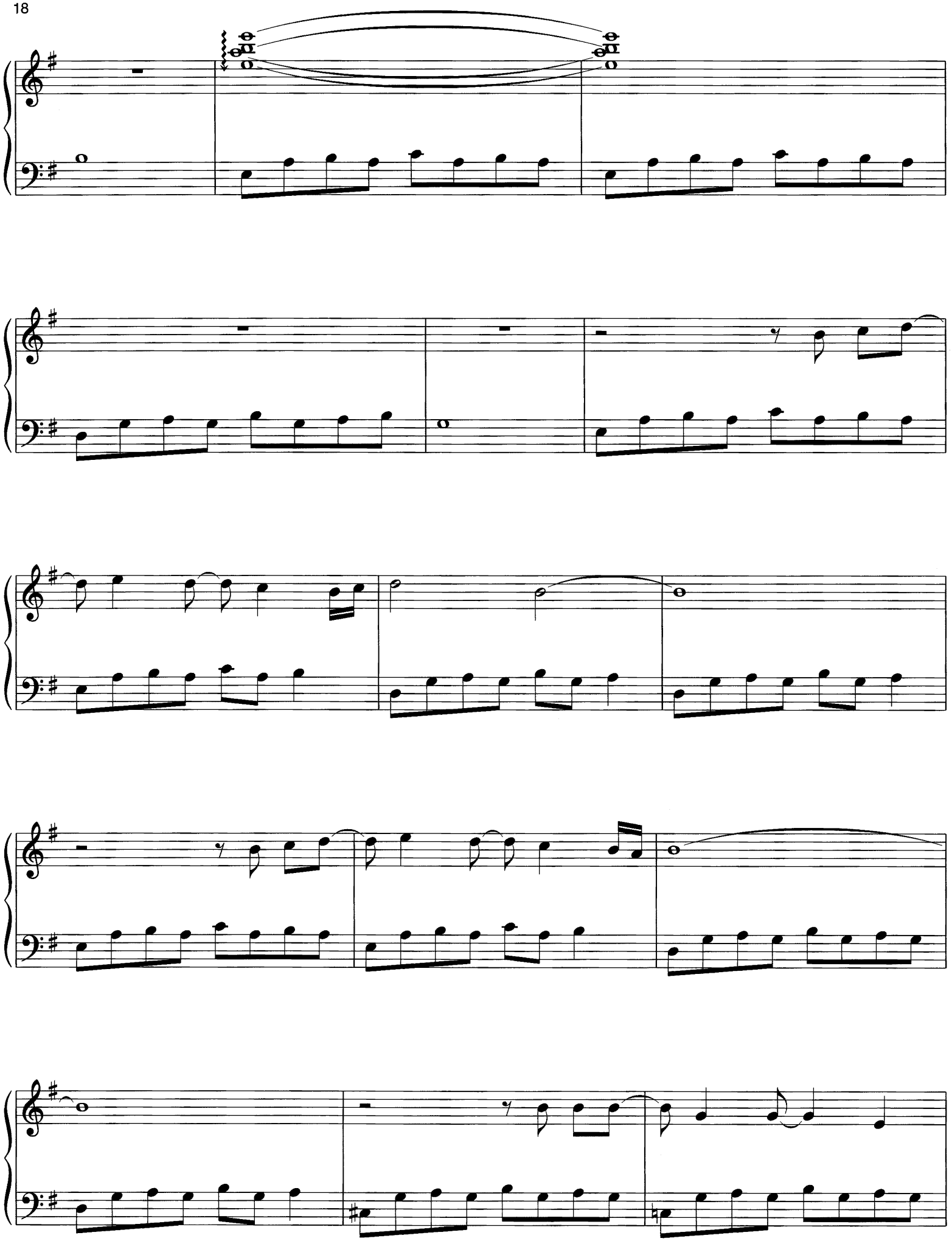

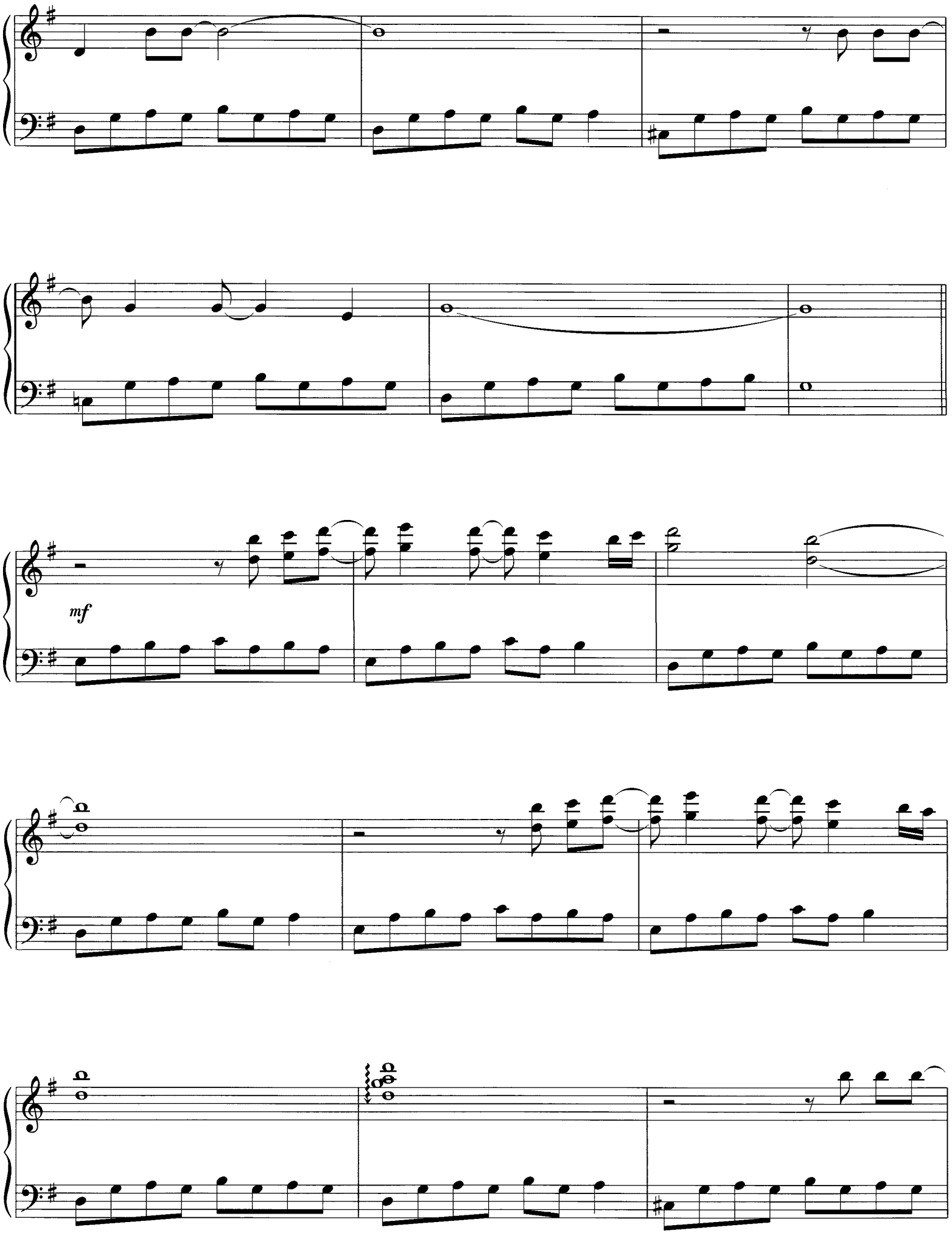
mf

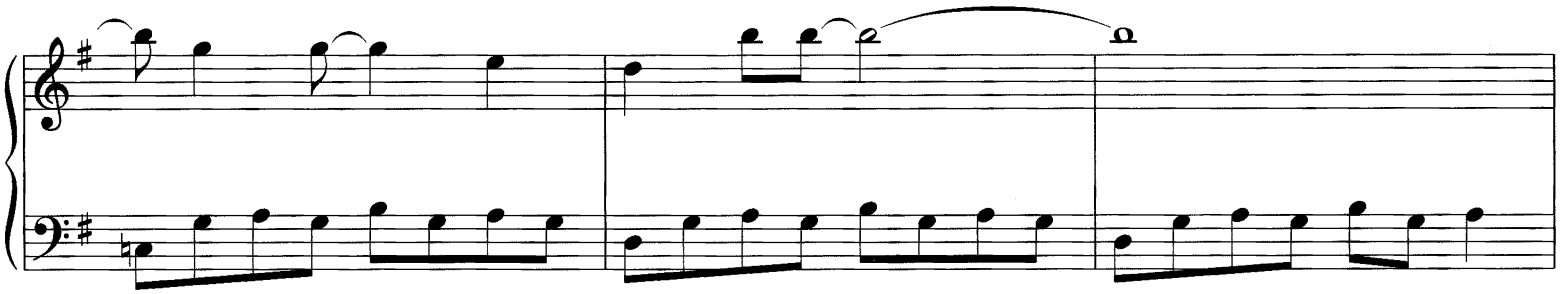

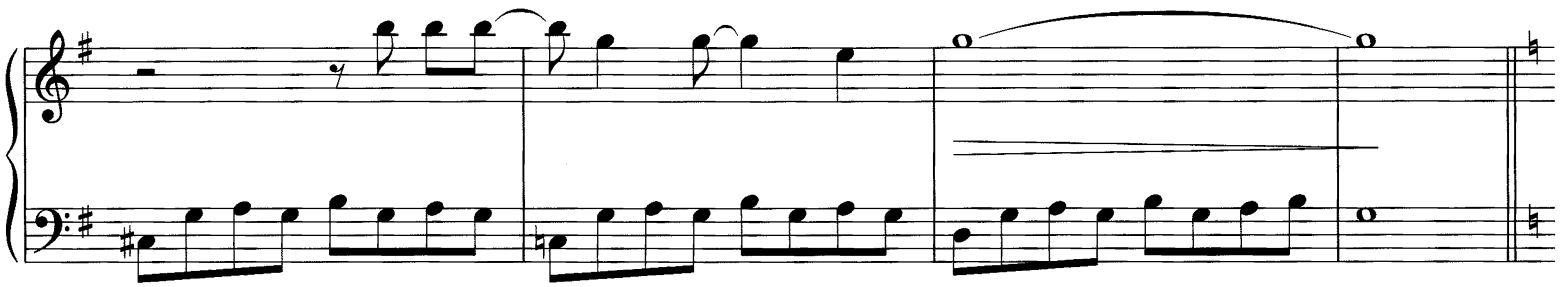

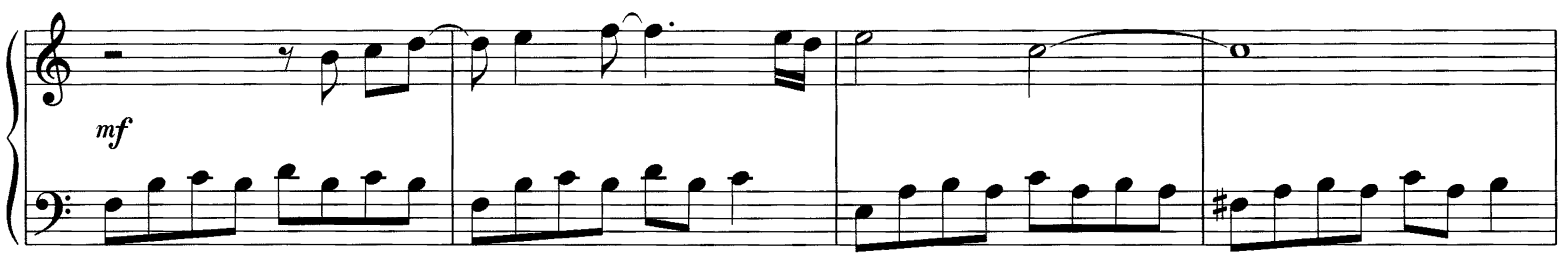
mf

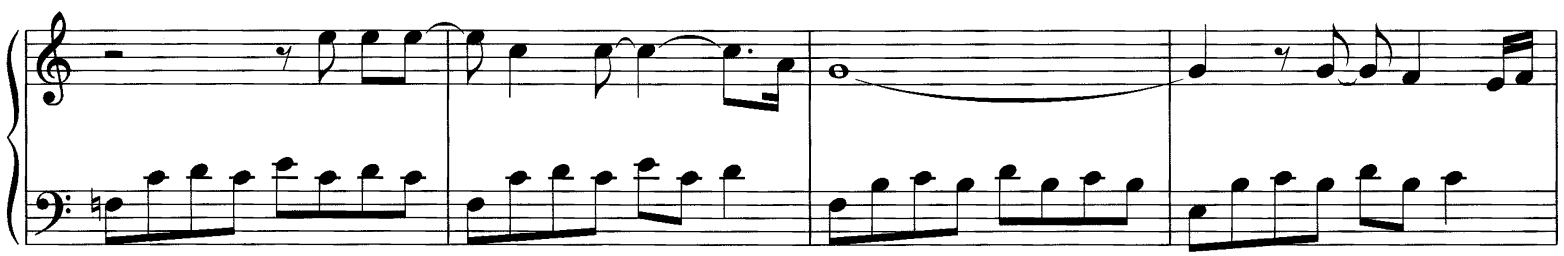

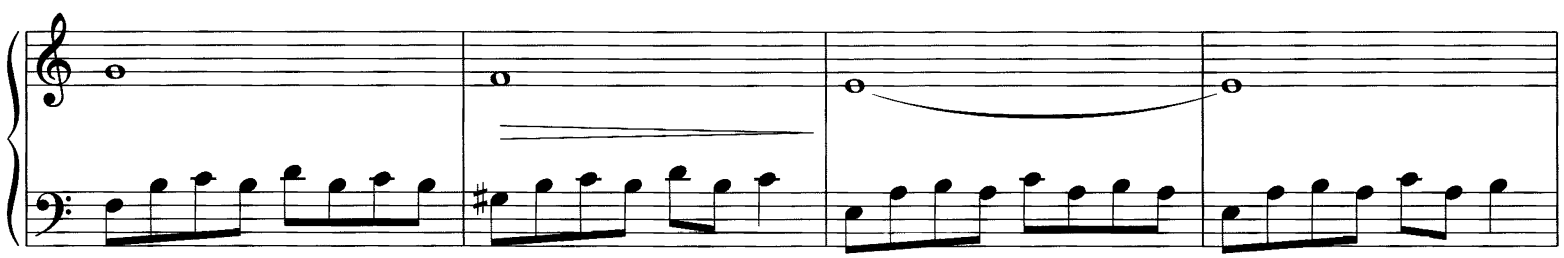

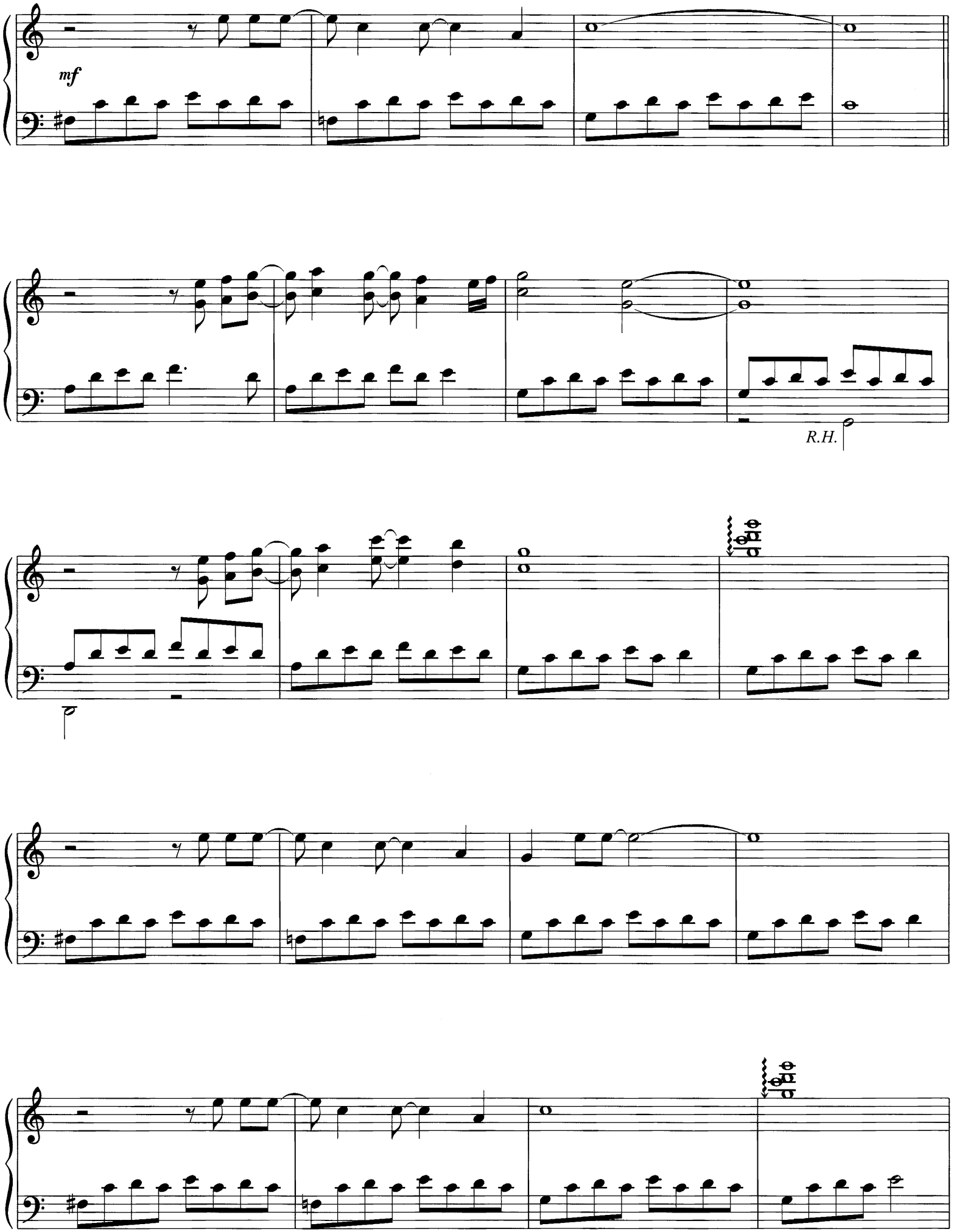
mf
R.H.

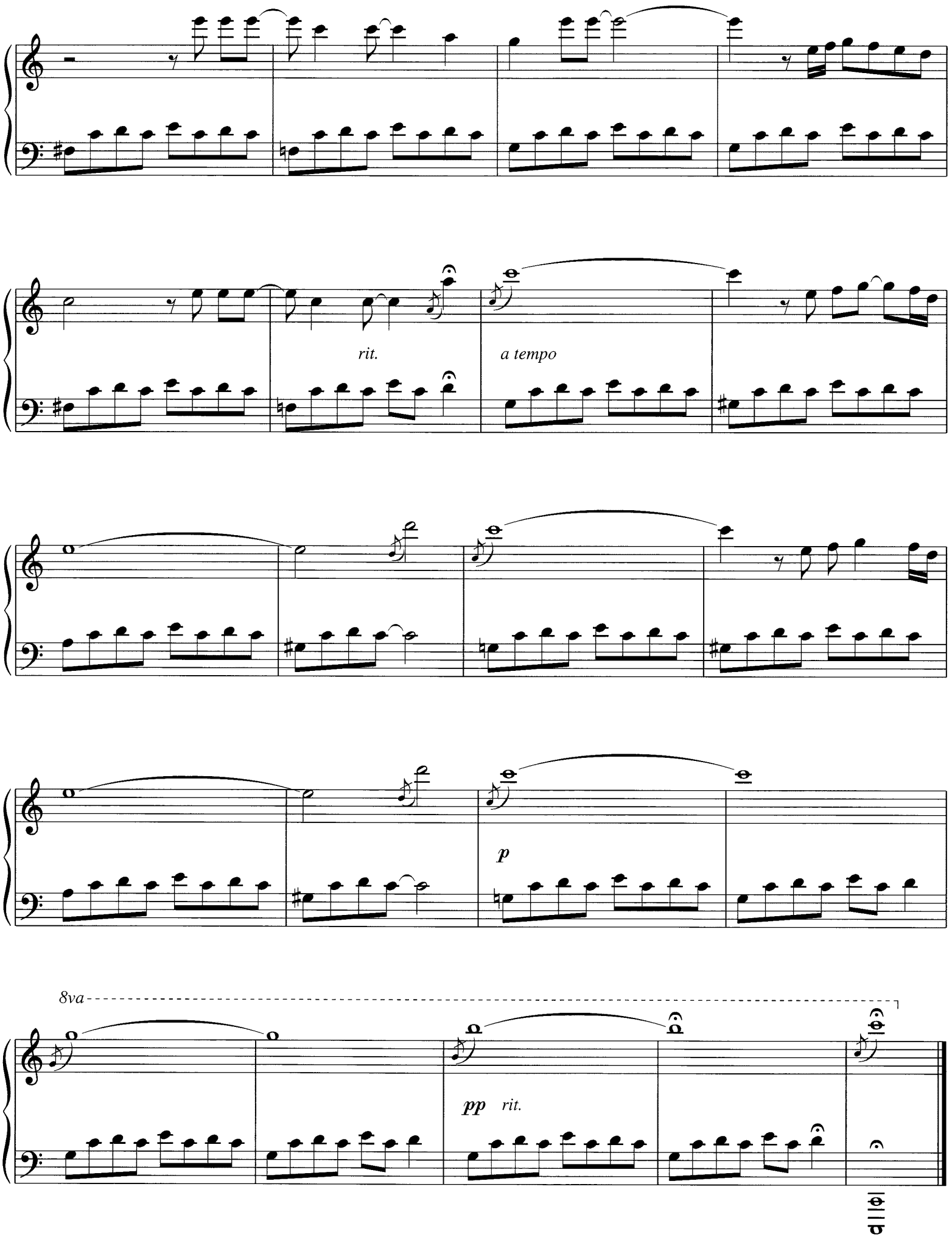
rit.
a tempo
p
8va
pp
rit.

Still Life

by David Lanz

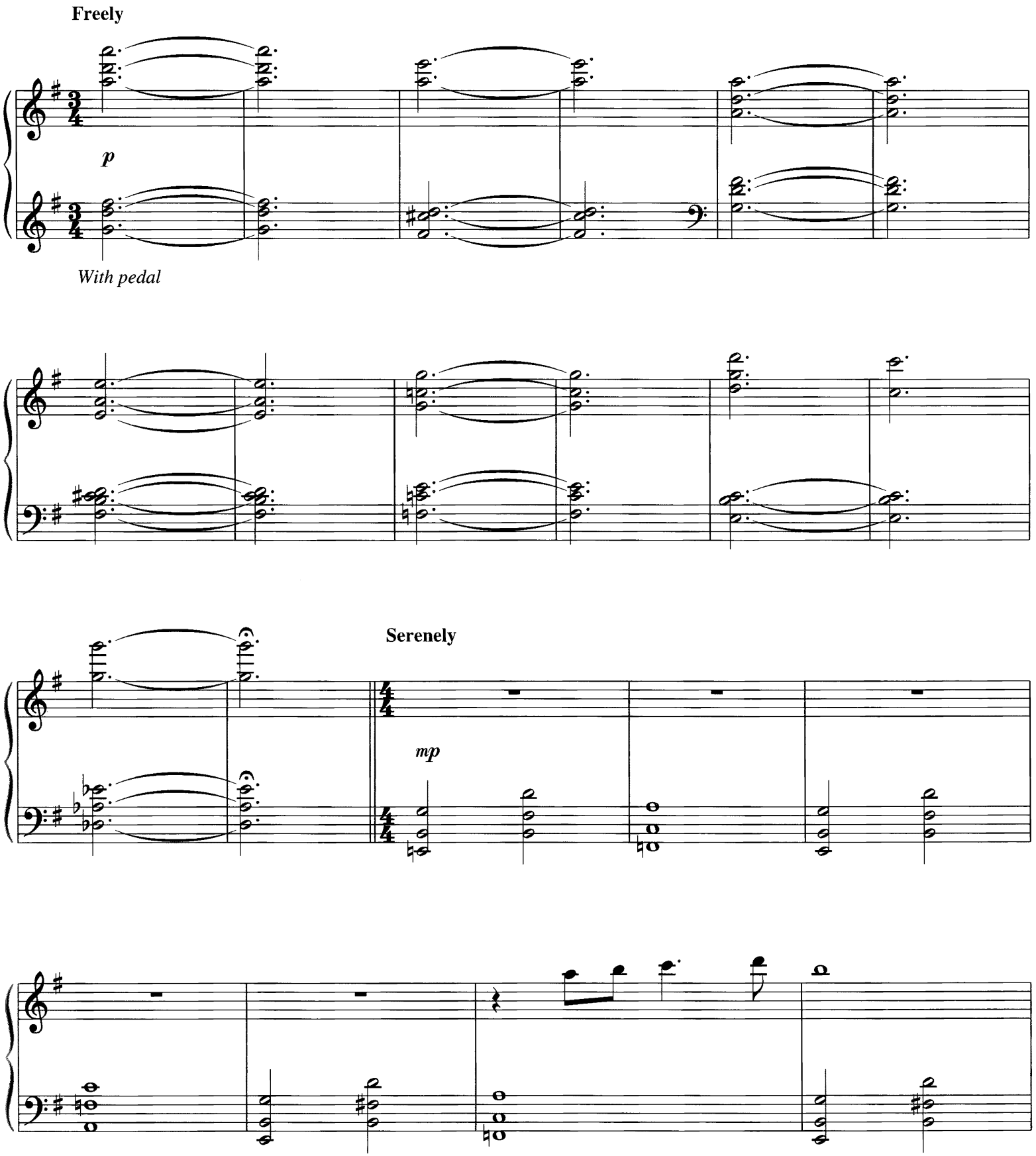

© 1996 Nara Music, Inc. (BMI)
4650 North Port Washington Road
Milwaukee, WI 53212-1063
All Rights Reserved

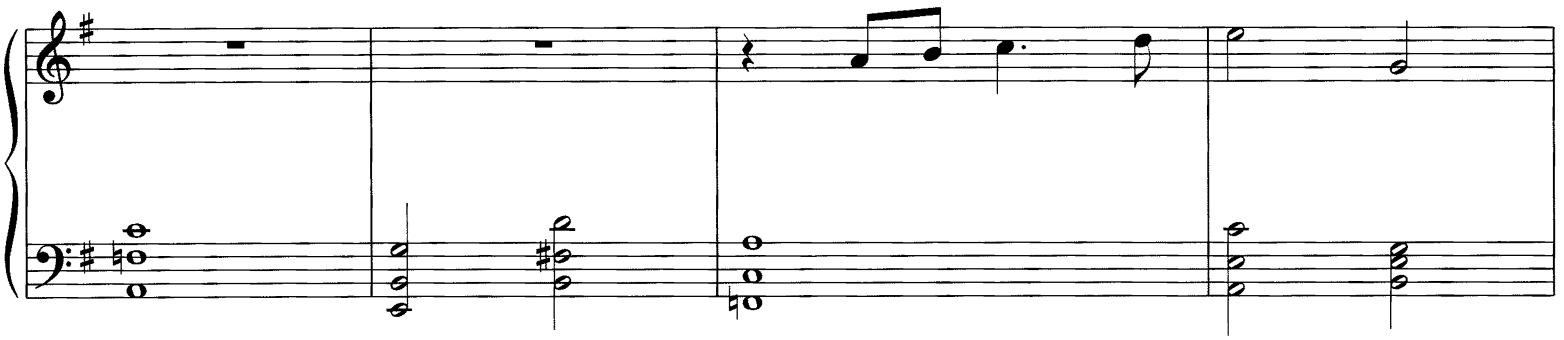

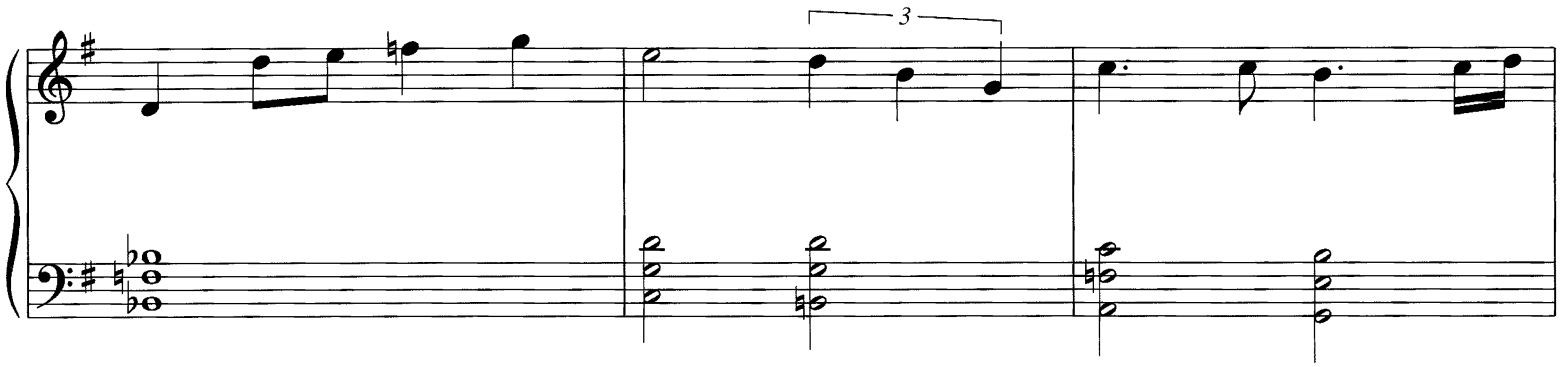
3

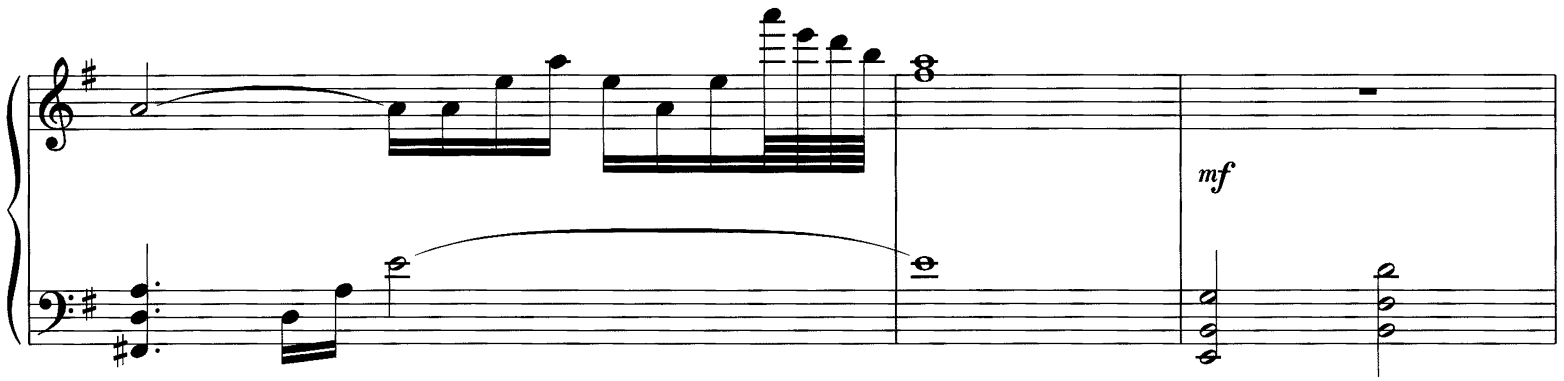
mf

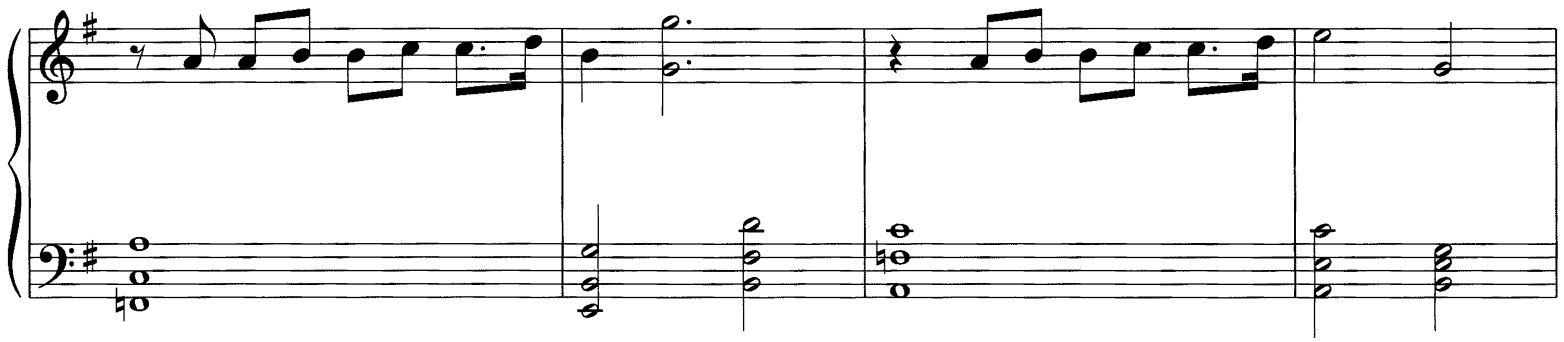

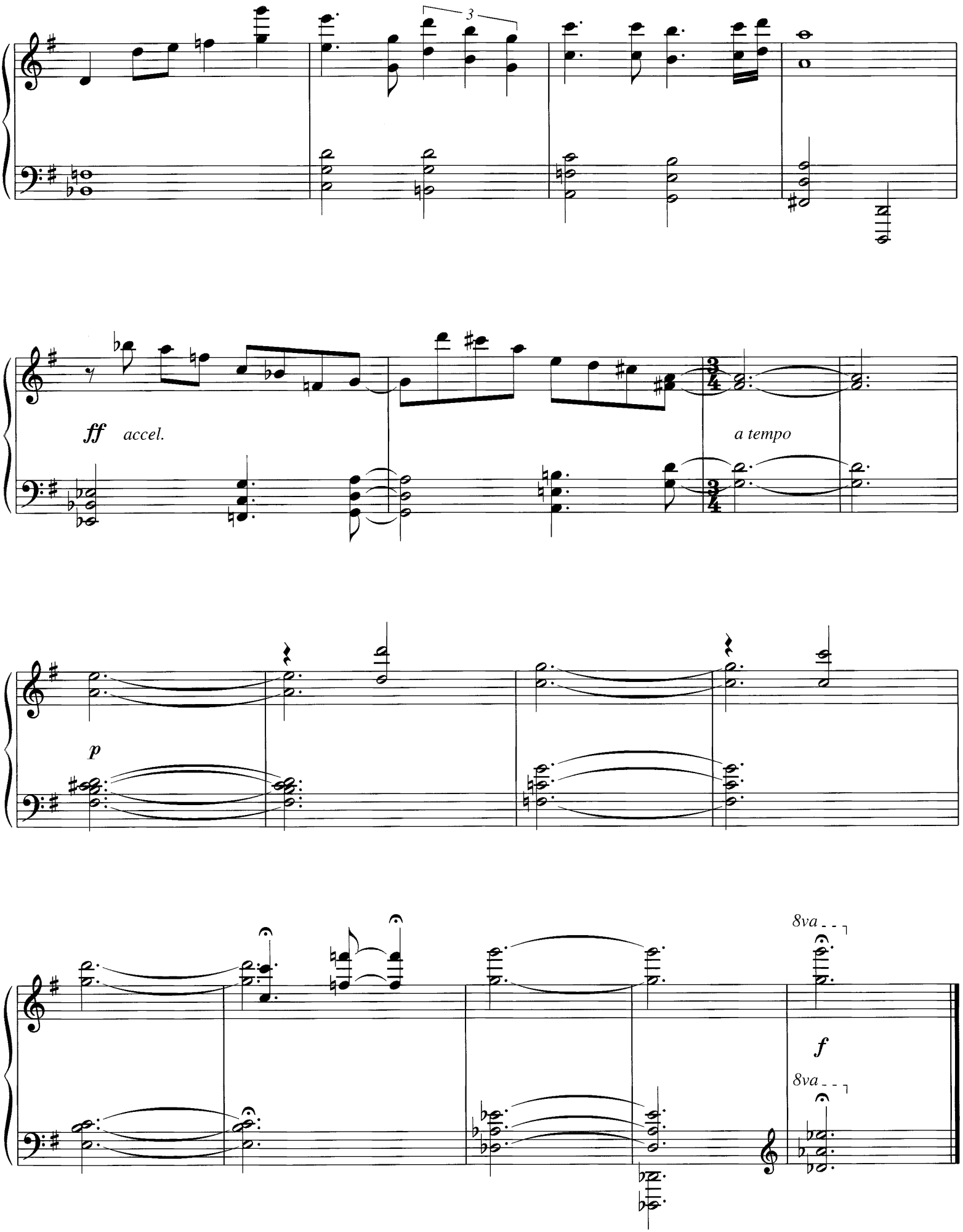
3
ff
accel.
a tempo
p
8va
f
8va

Brother Quixote

by David Lanz

Moderately

mf

With pedal

f

3

mf

f

3

© 1996 Nara Music, Inc. (BMI)
4650 North Port Washington Road
Milwaukee, WI 53212-1063
All Rights Reserved

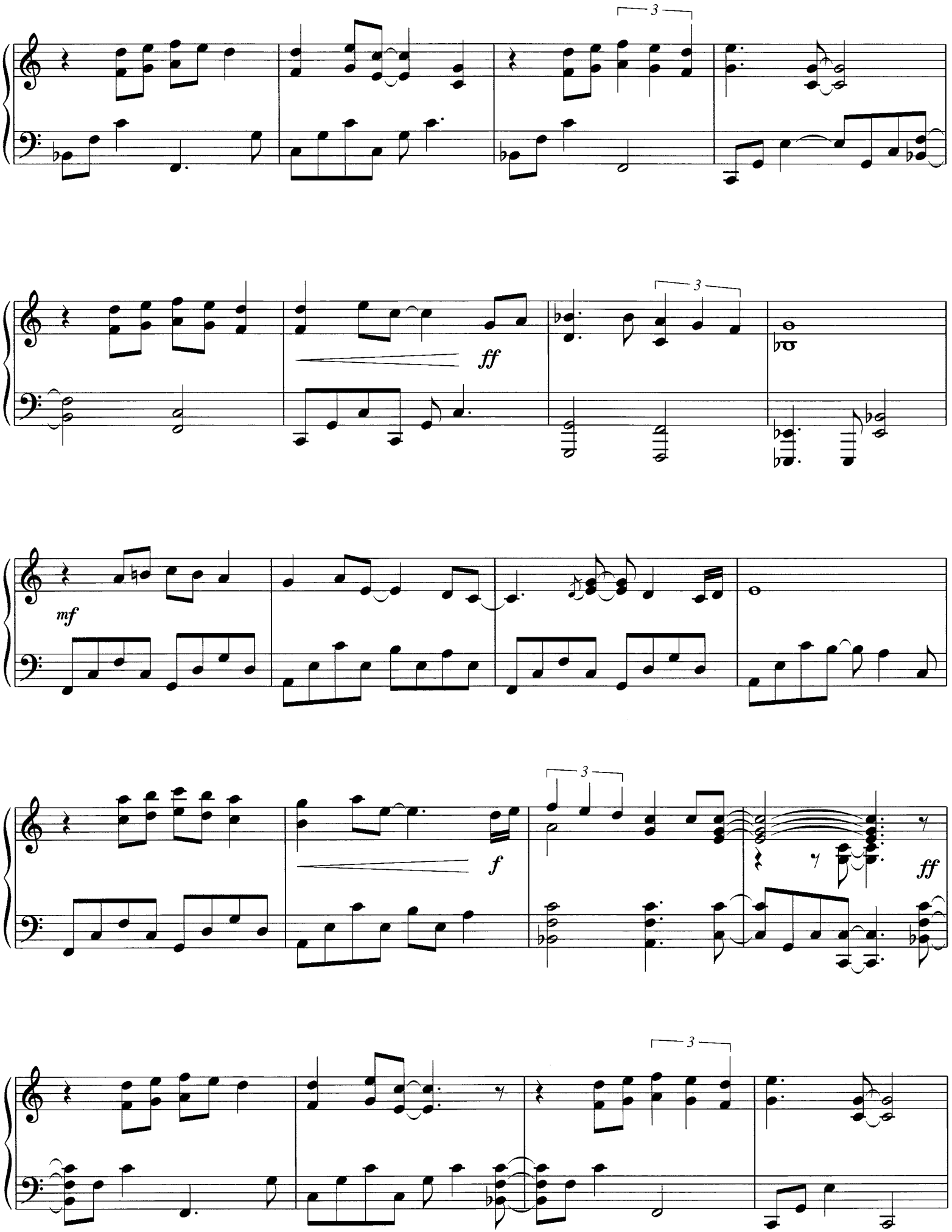
3
ff
3
mf
3
f
ff
3

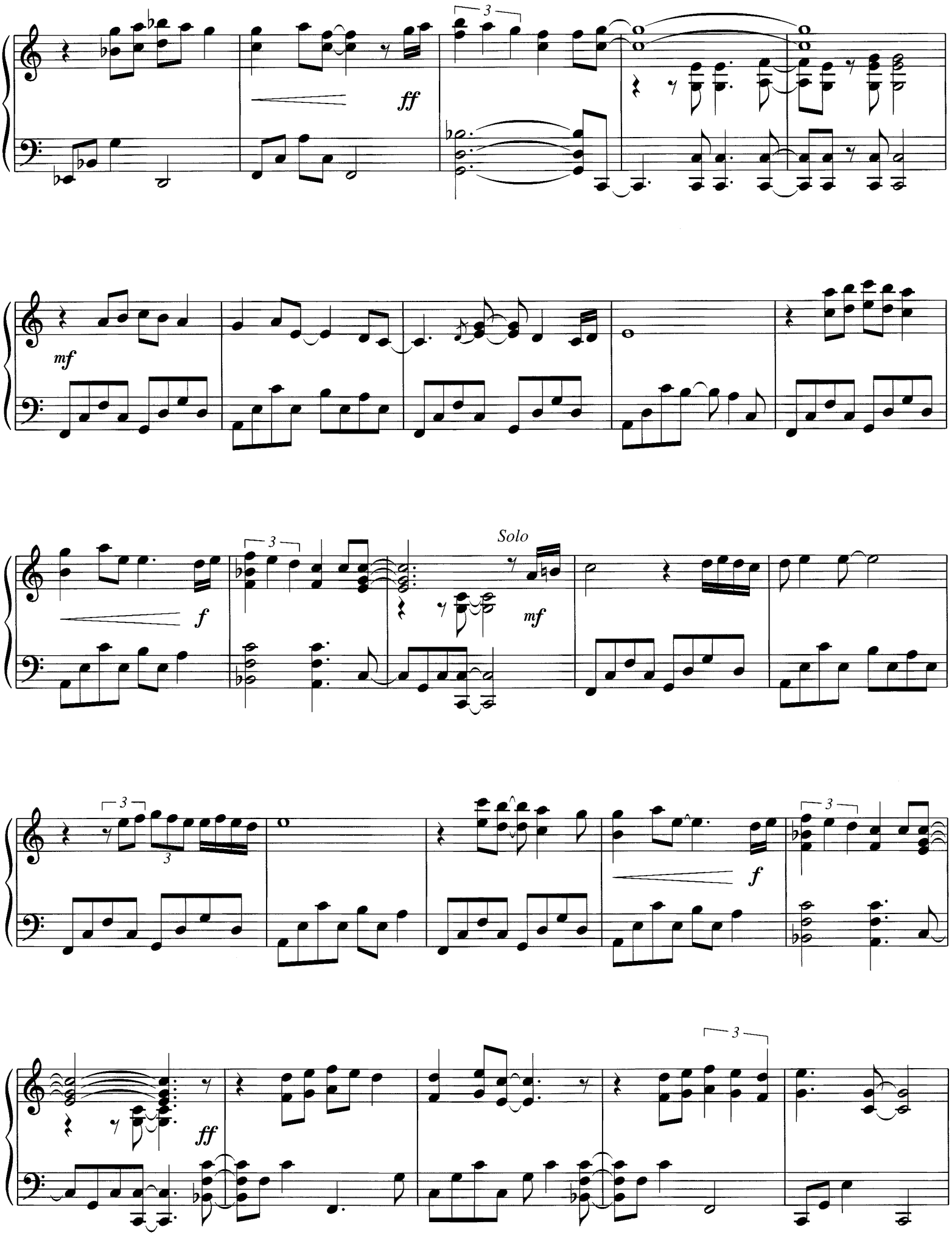
ff
mf
f
Solo
mf
f
ff

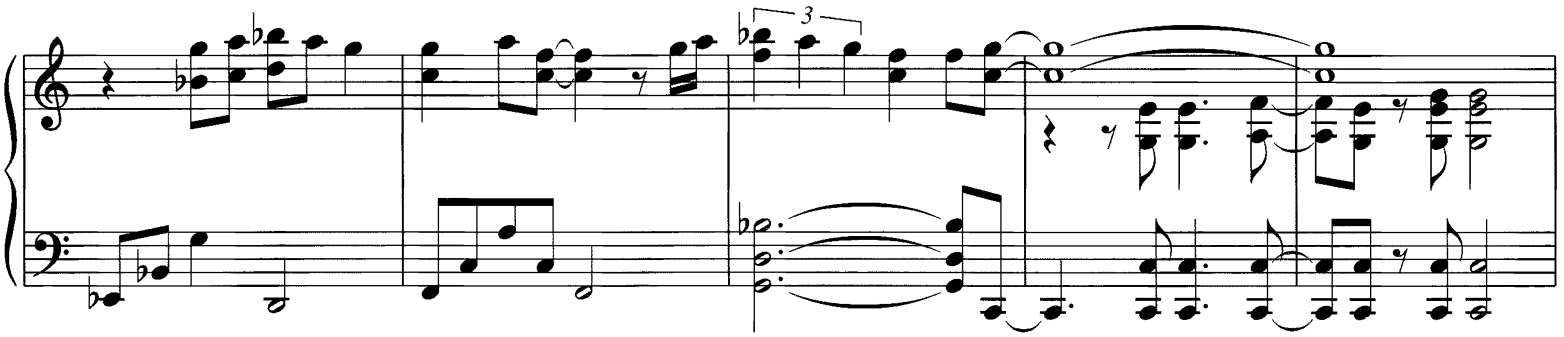

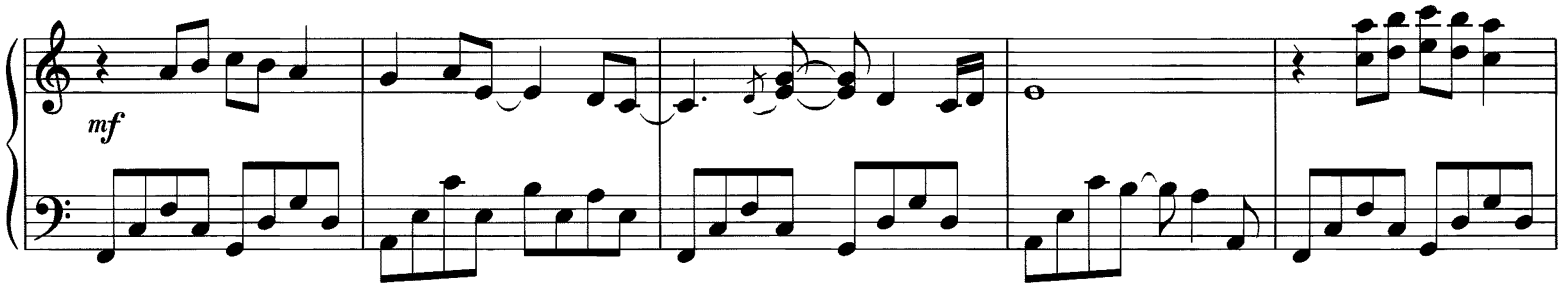
mf

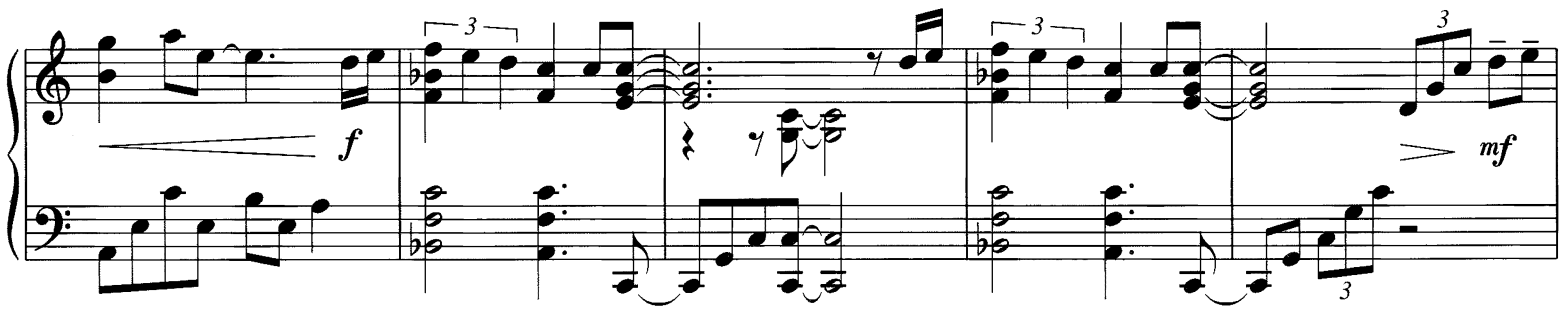
f
mf

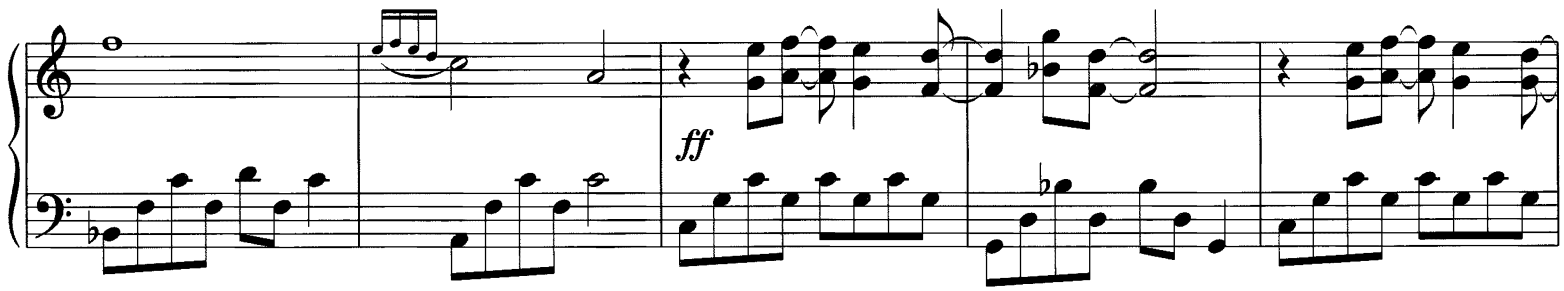
ff

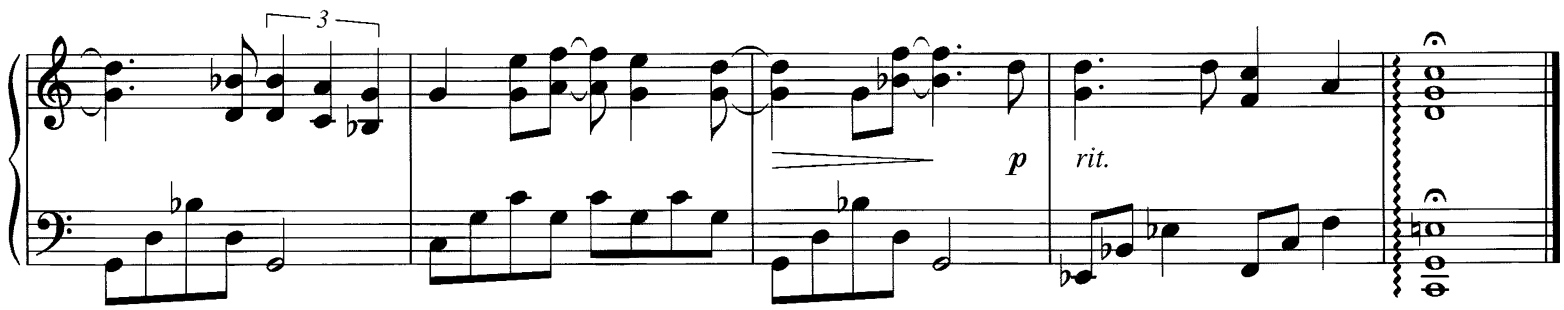
p
rit.

The Long Goodbye

by David Lanz

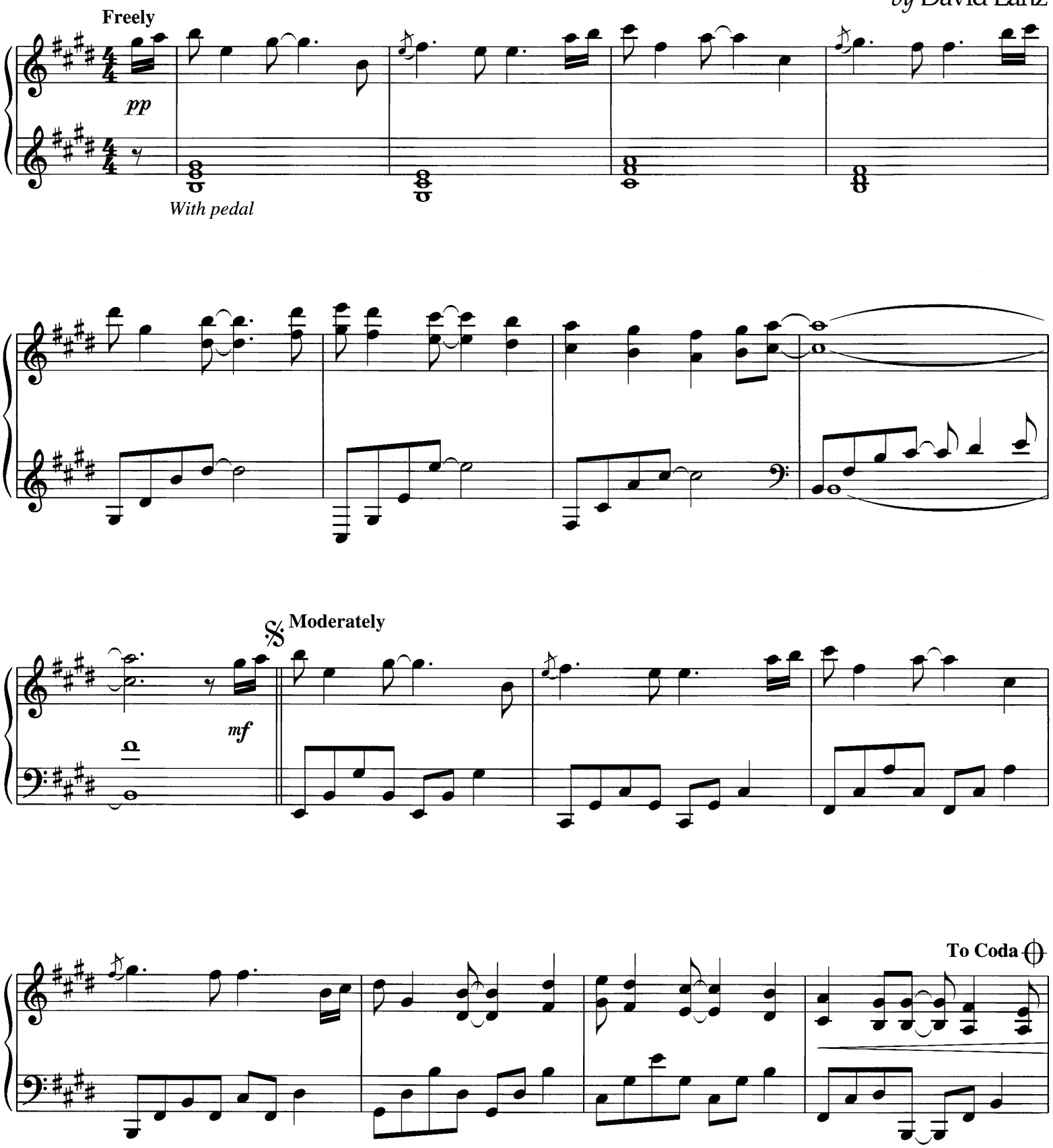

© 1996 Nara Music, Inc. (BMI)
4650 North Port Washington Road
Milwaukee, WI 53212-1063
All Rights Reserved

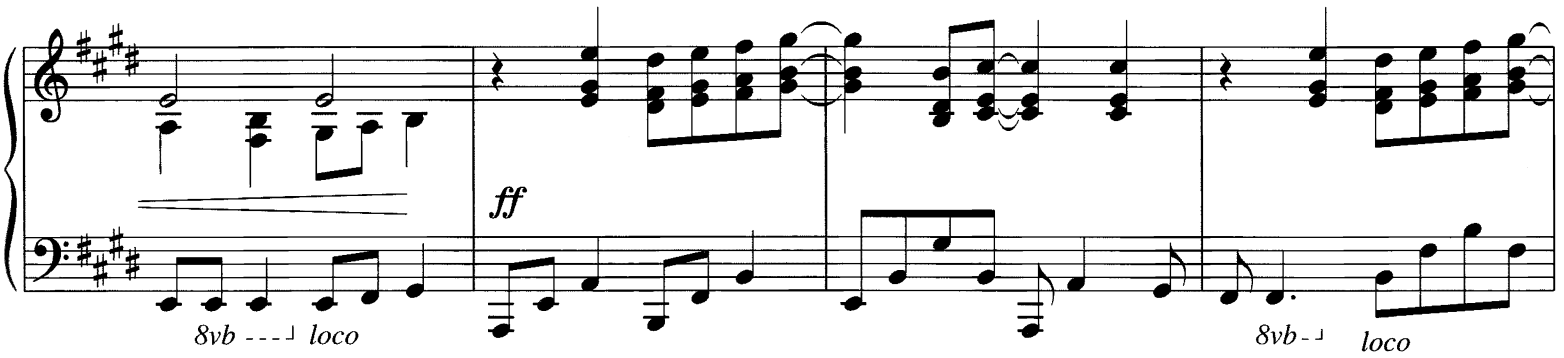
ff
8vb
loco
8vb
loco

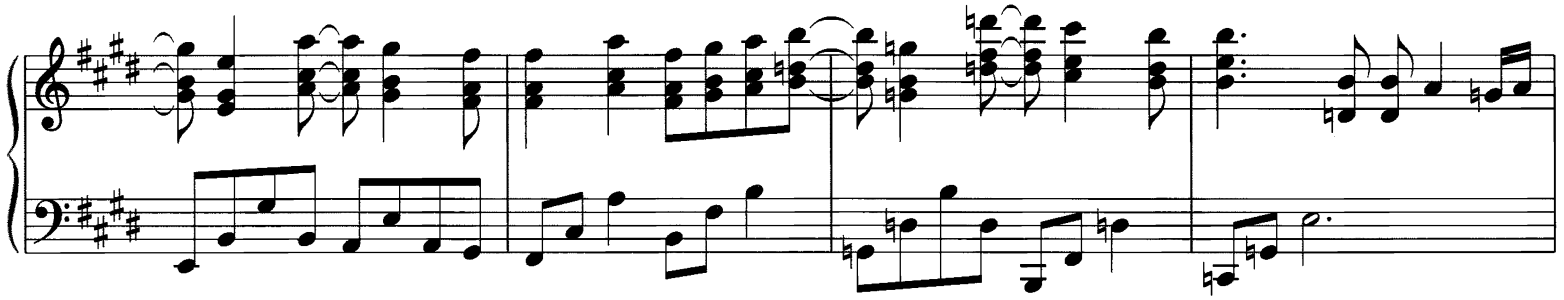

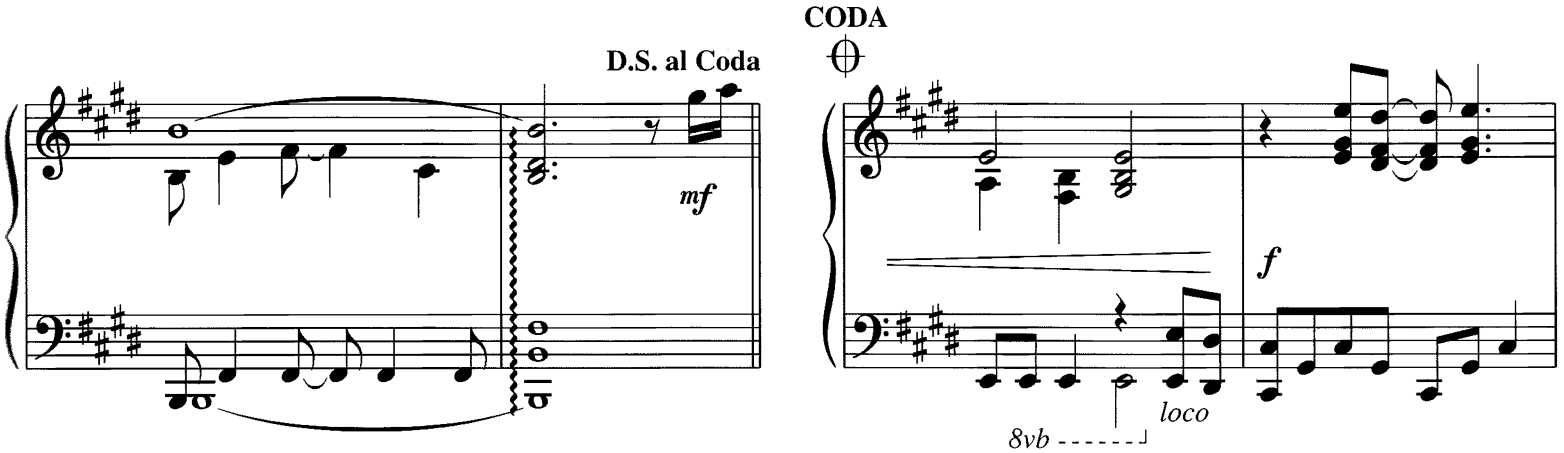
D.S. al Coda
mf
CODA
f
8vb
loco

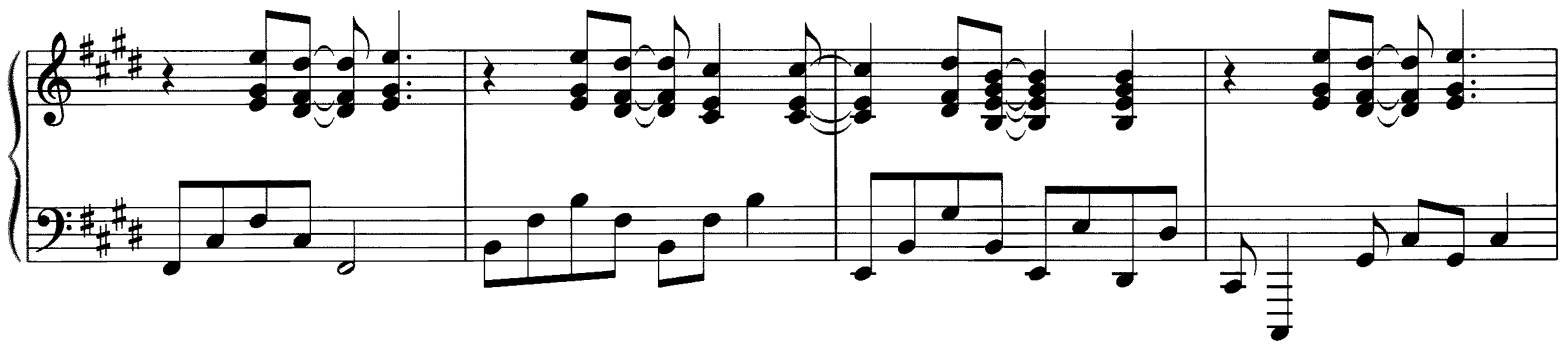

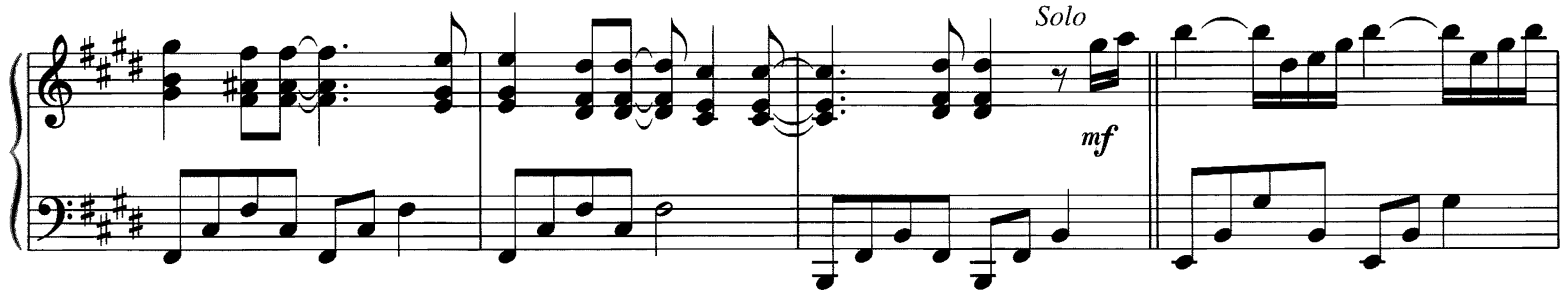
Solo
mf

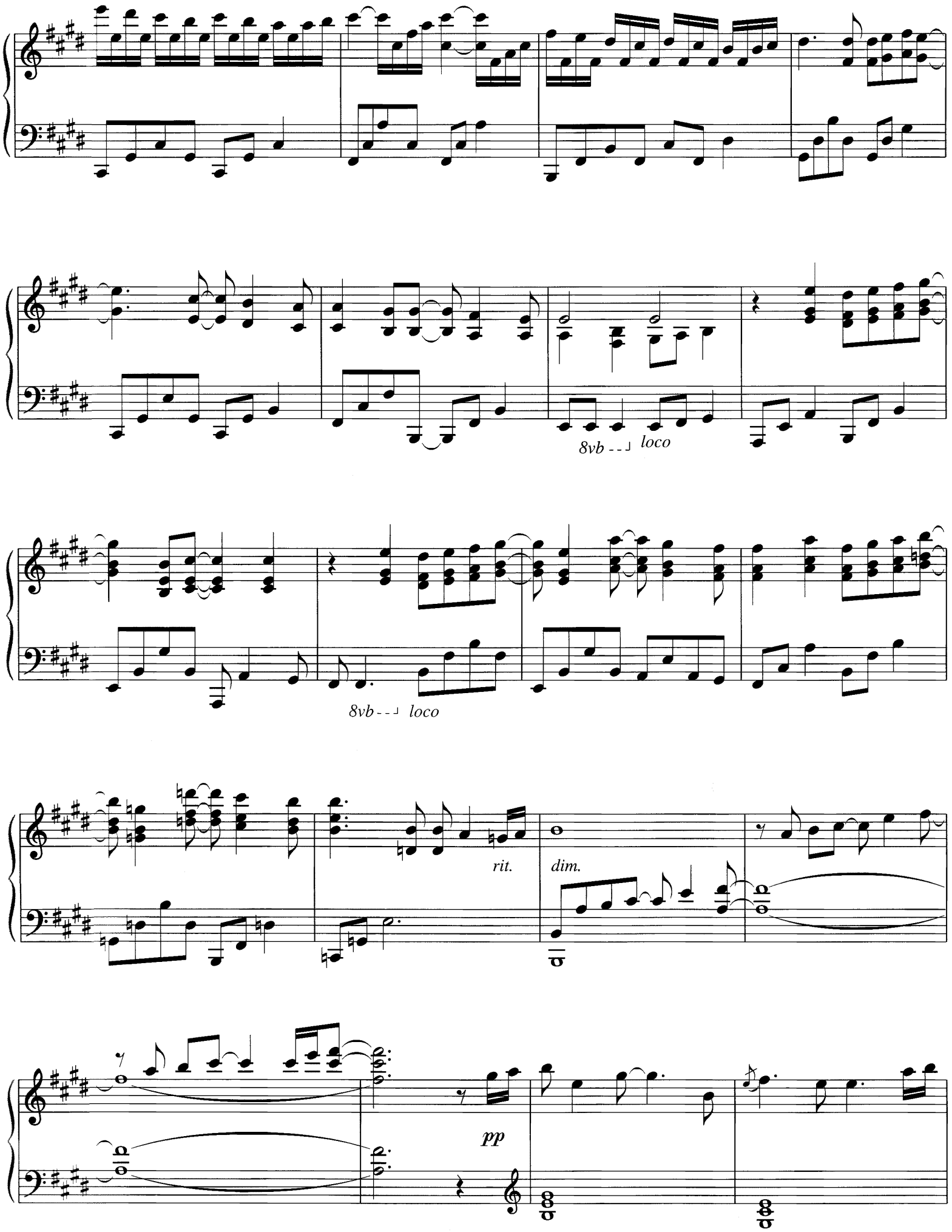
8vb loco
8vb loco
rit.
dim.
pp

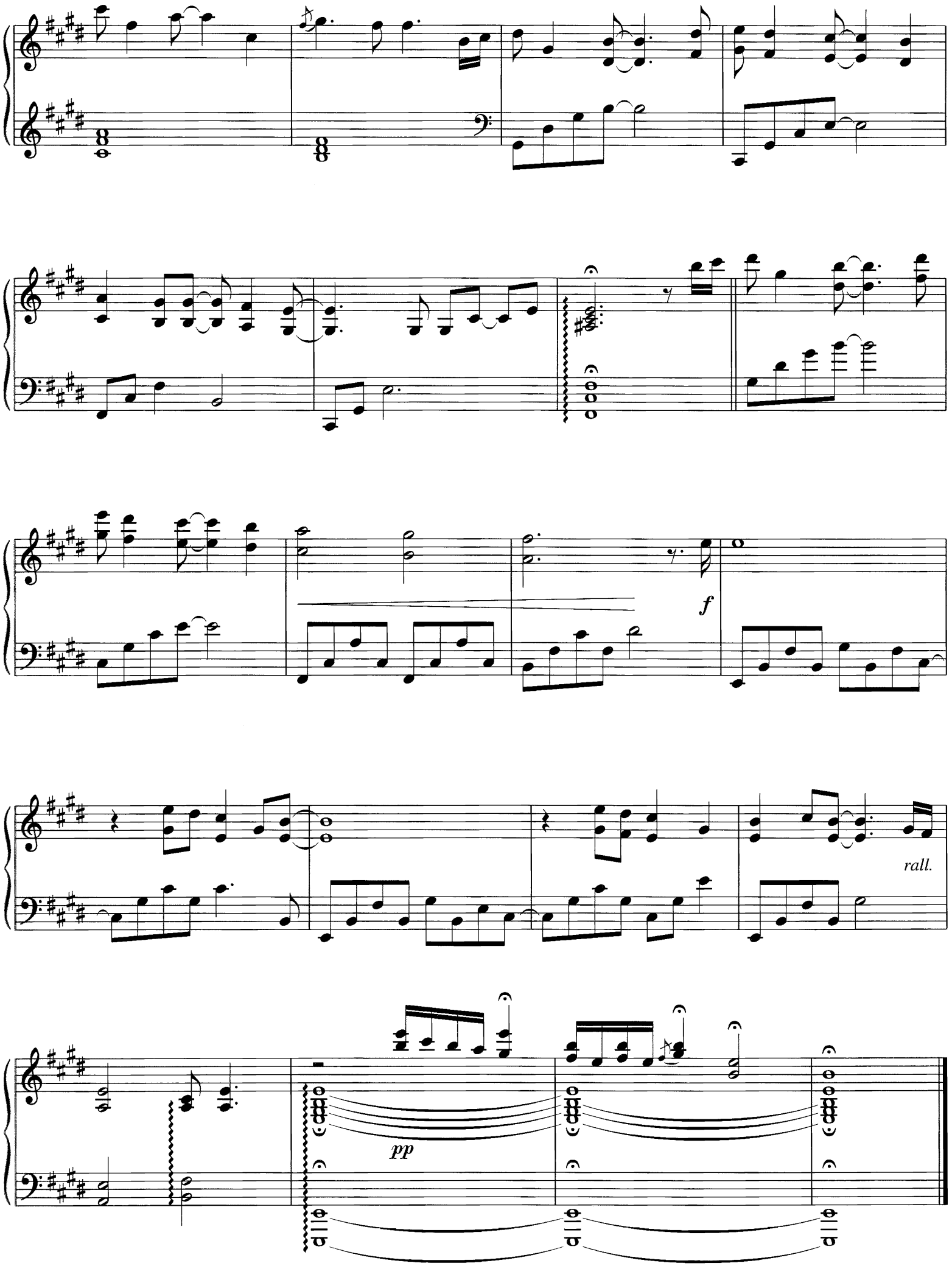
f
rall.
pp

Nocturne

by David Lanz

With feeling

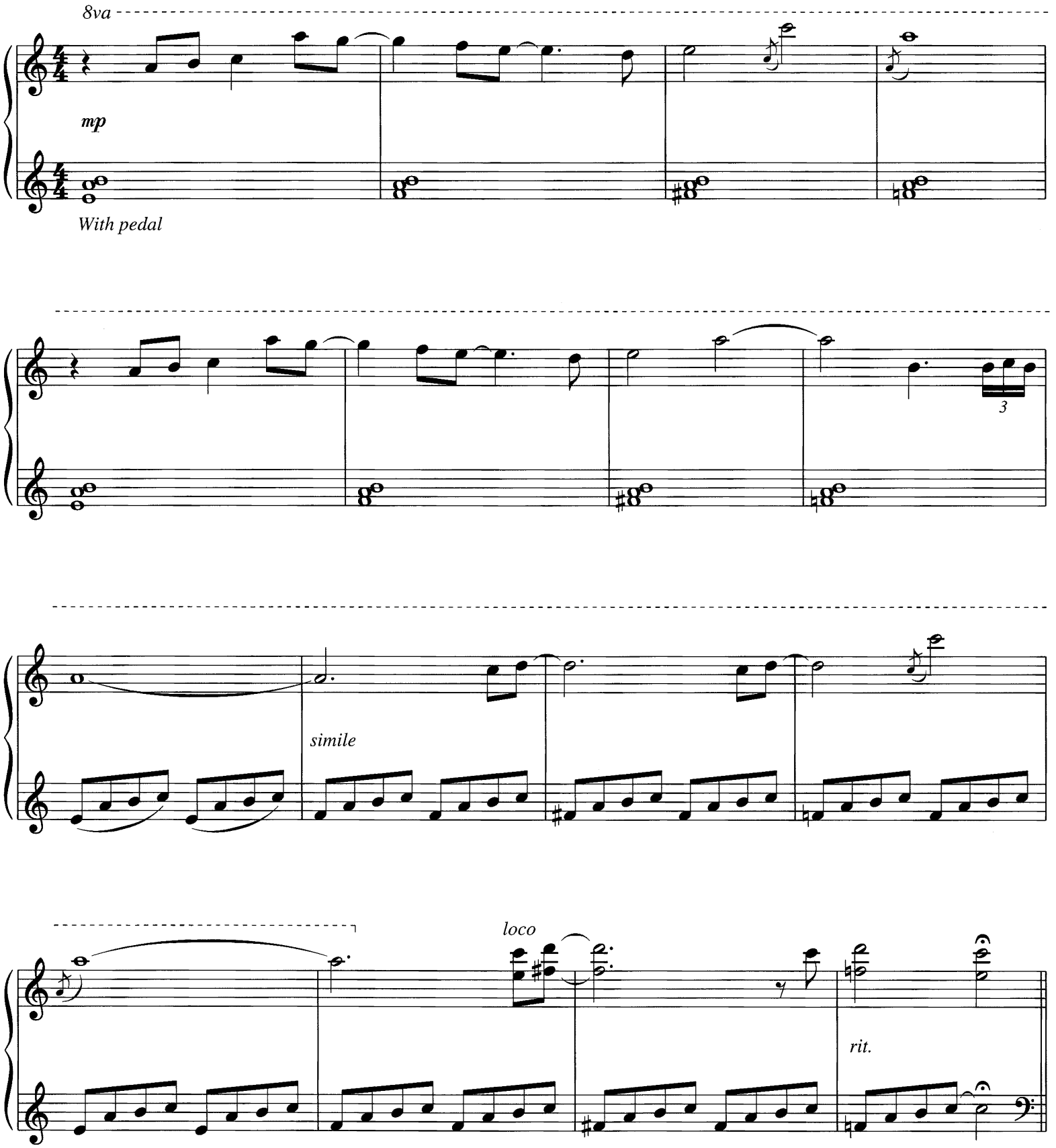

© 1996 Nara Music, Inc. (BMI)
4650 North Port Washington Road
Milwaukee, WI 53212-1063
All Rights Reserved

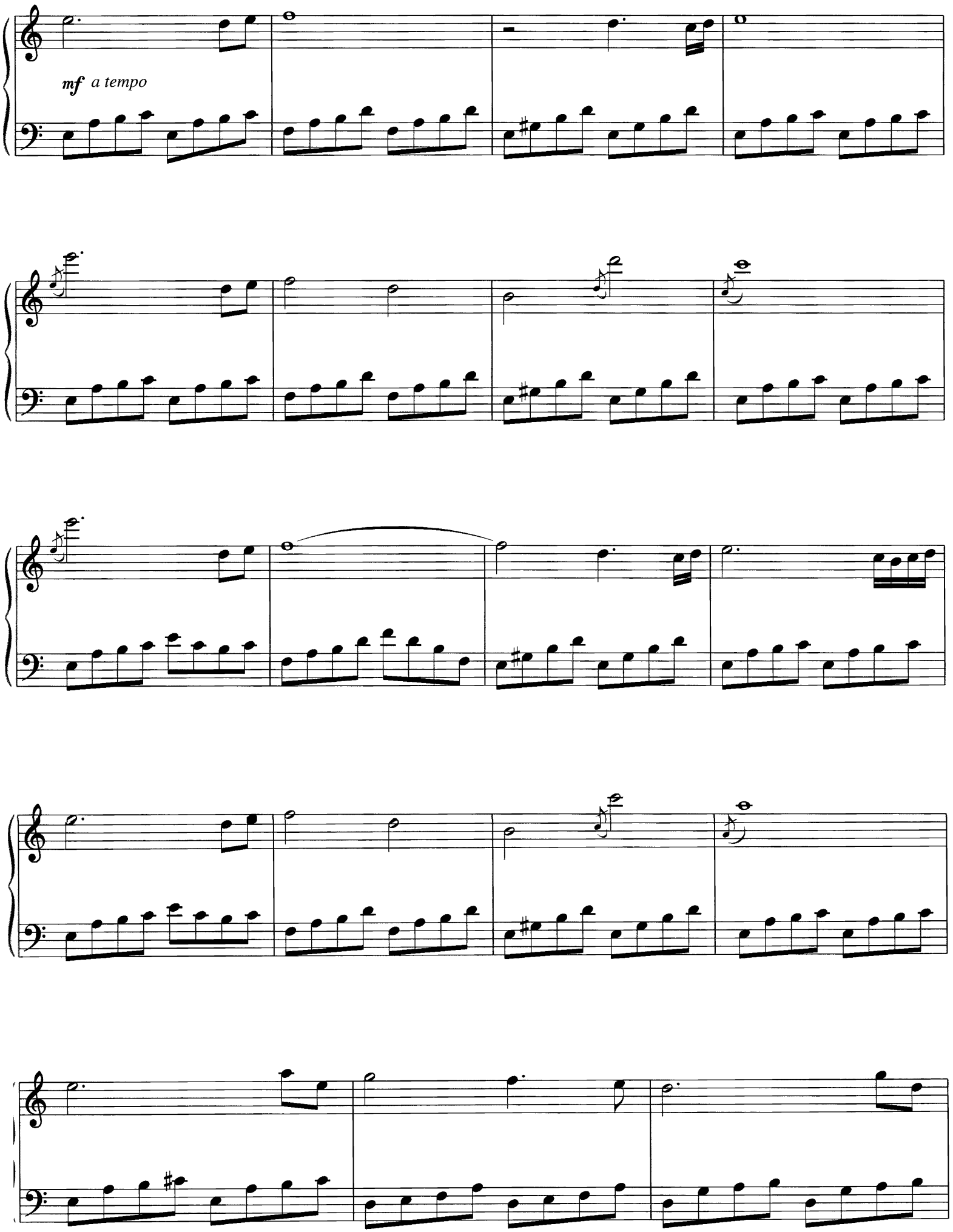
mf a tempo

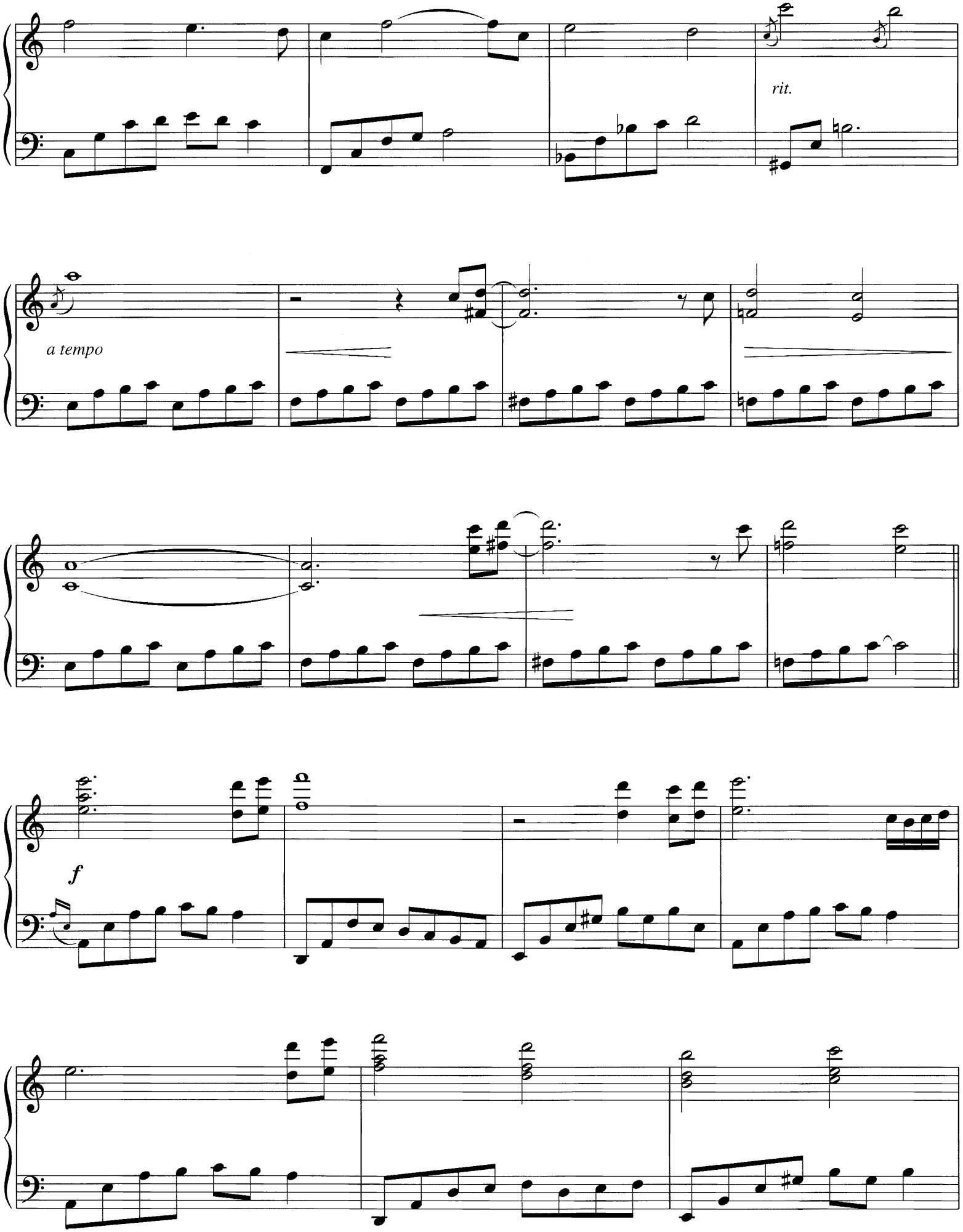
rit.
a tempo
f

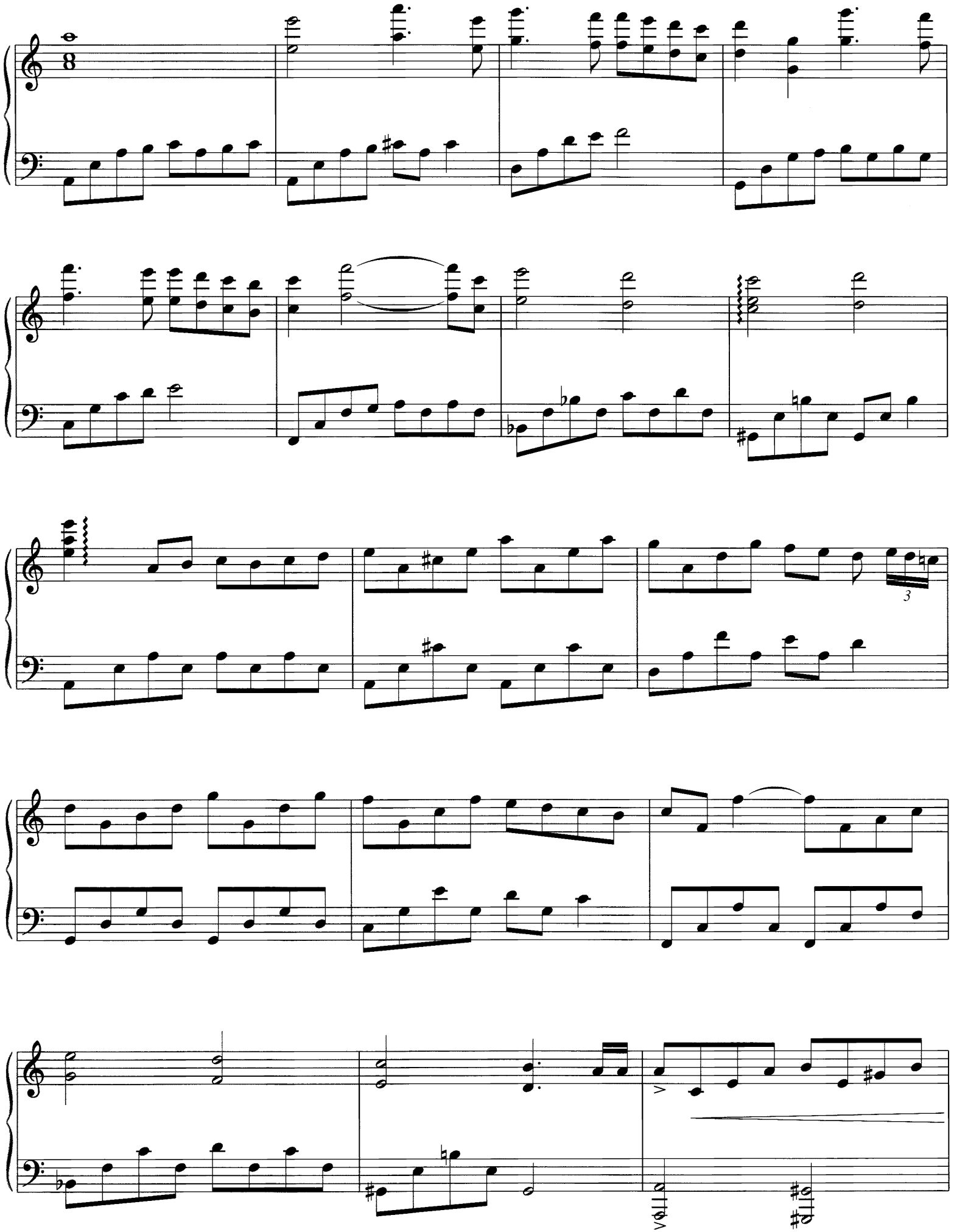

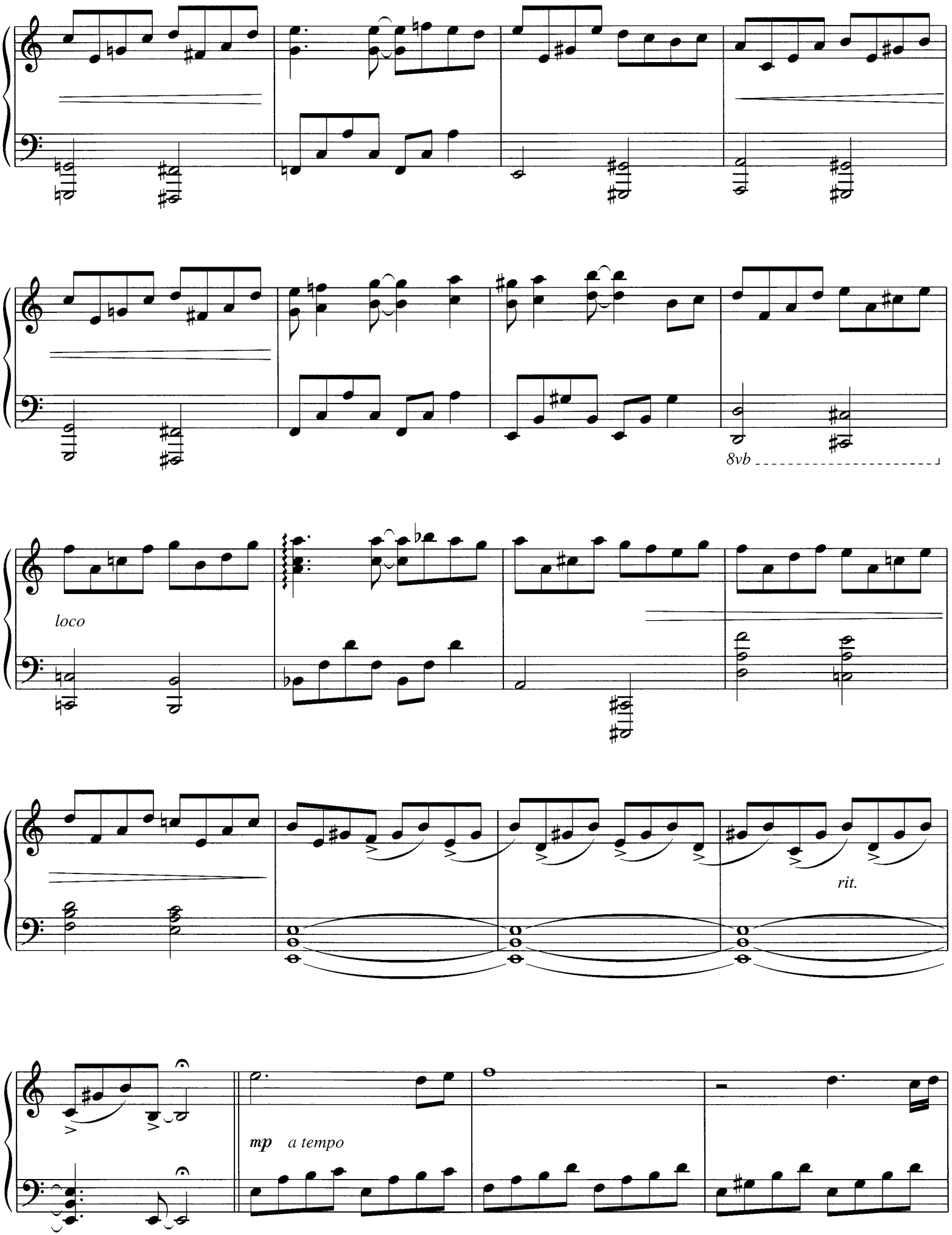
8vb
loco
rit.
mp
a tempo

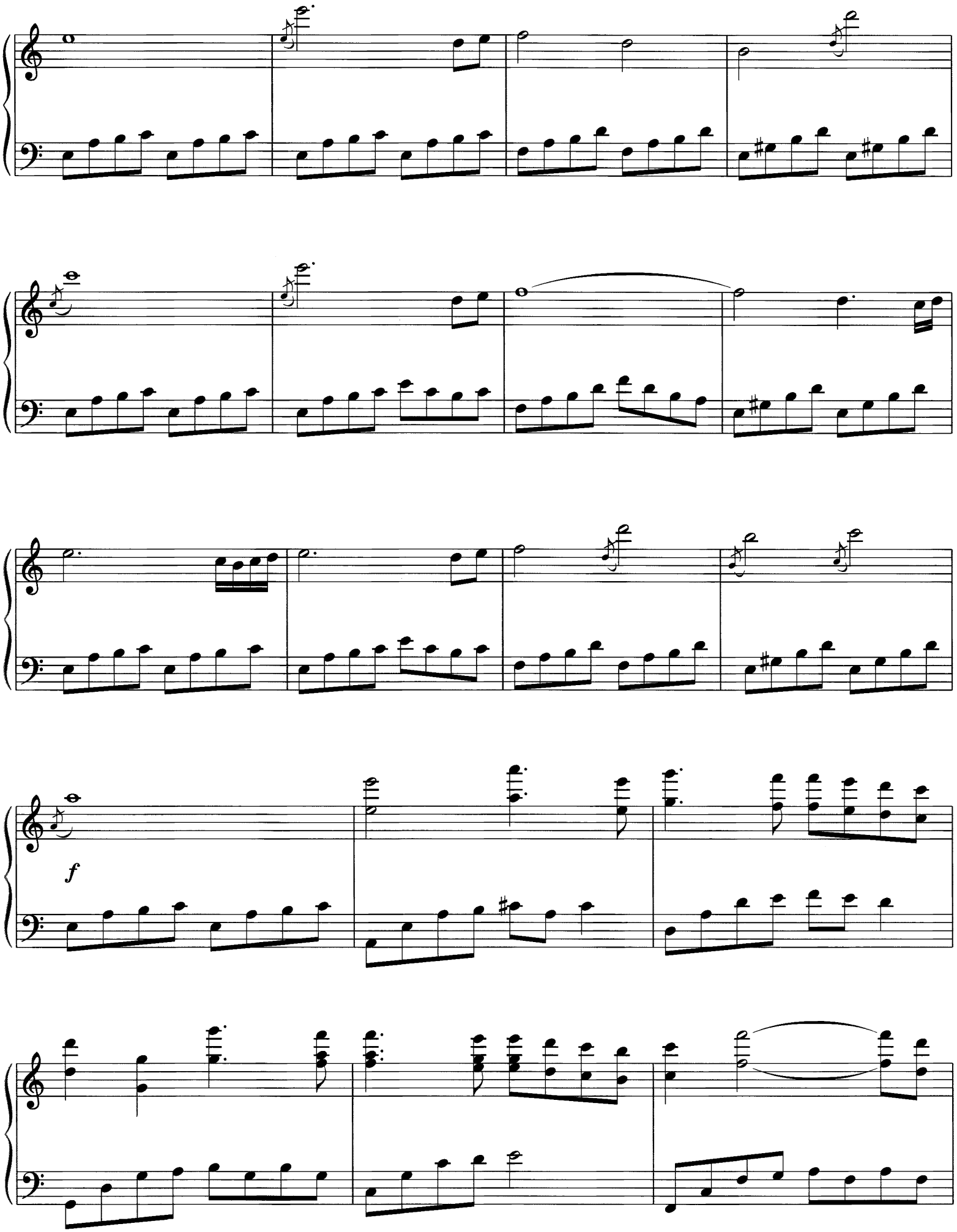
f

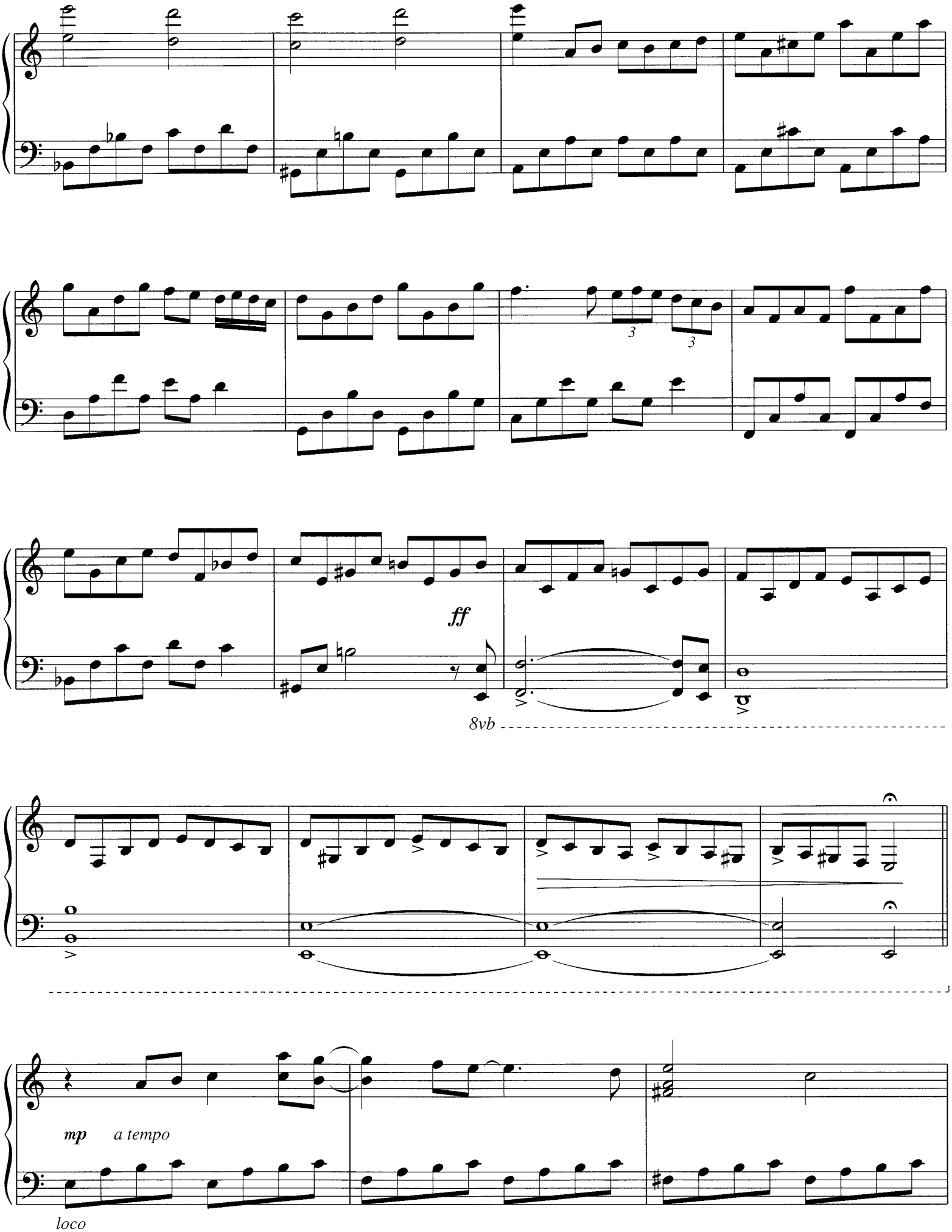
3
3
ff
8vb
mp
a tempo
loco

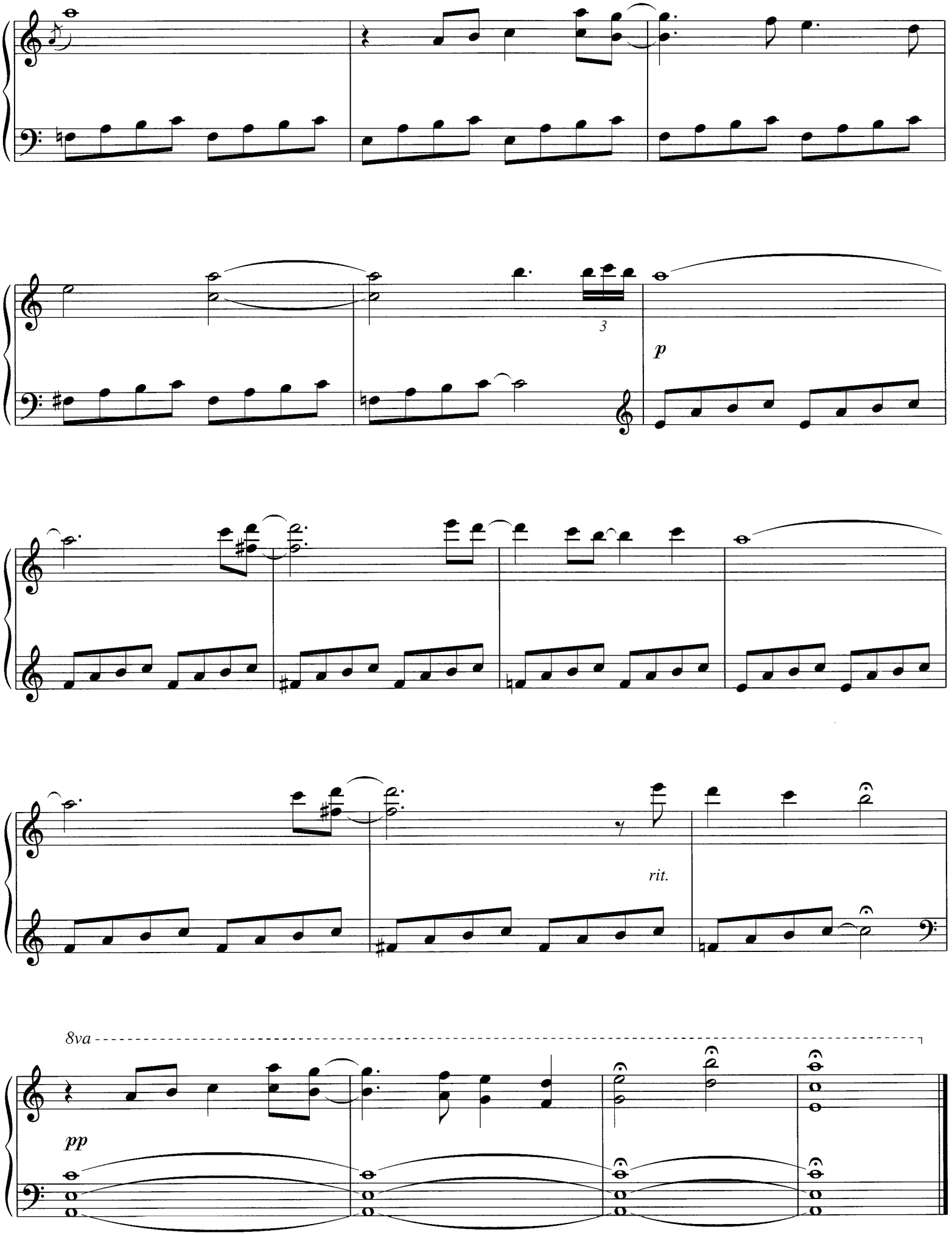
3
p
rit.
8va
pp

Compassionata

by David Lanz

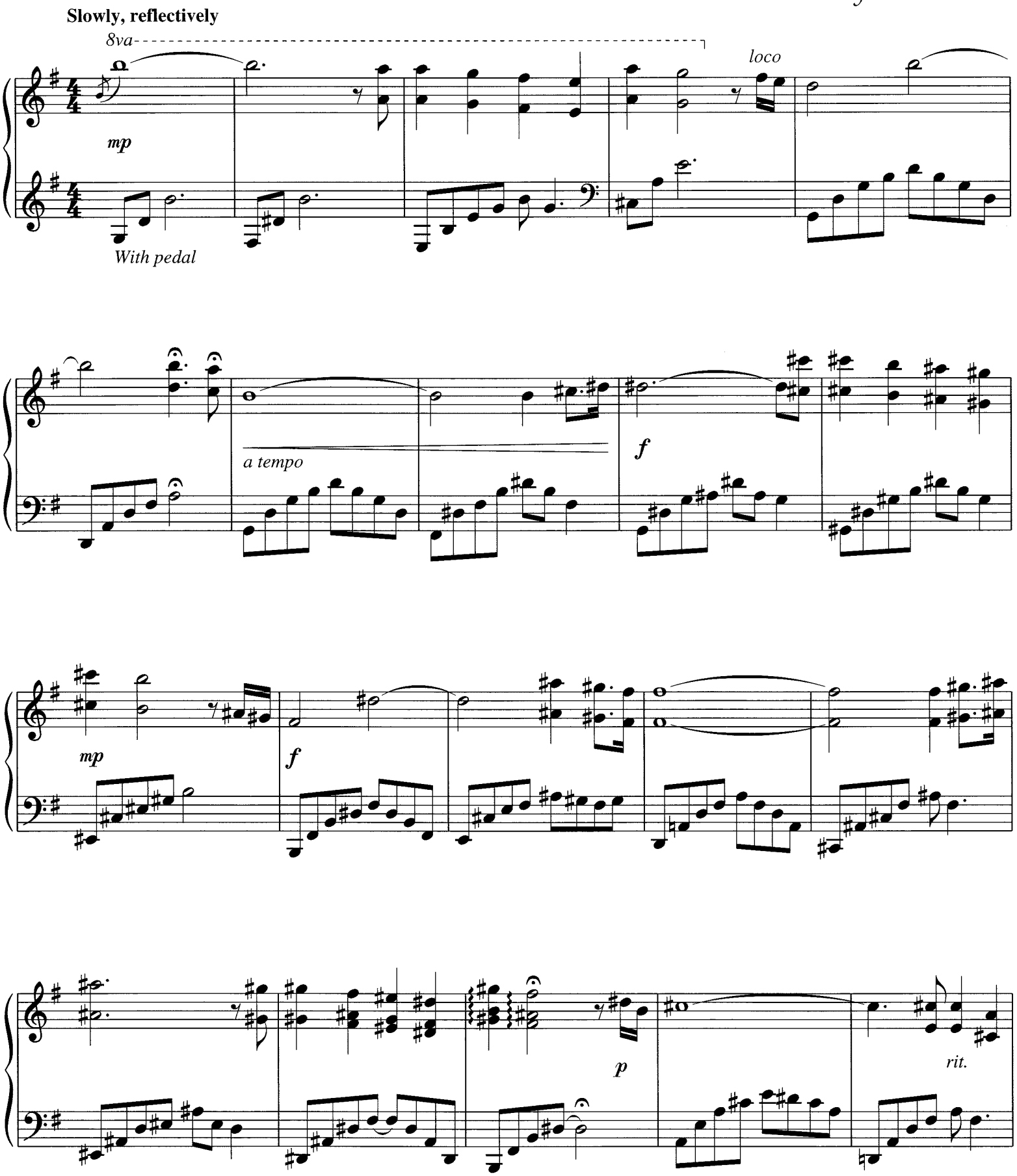

© 1996 Nara Music, Inc. (BMI)
4650 North Port Washington Road
Milwaukee, WI 53212-1063
All Rights Reserved

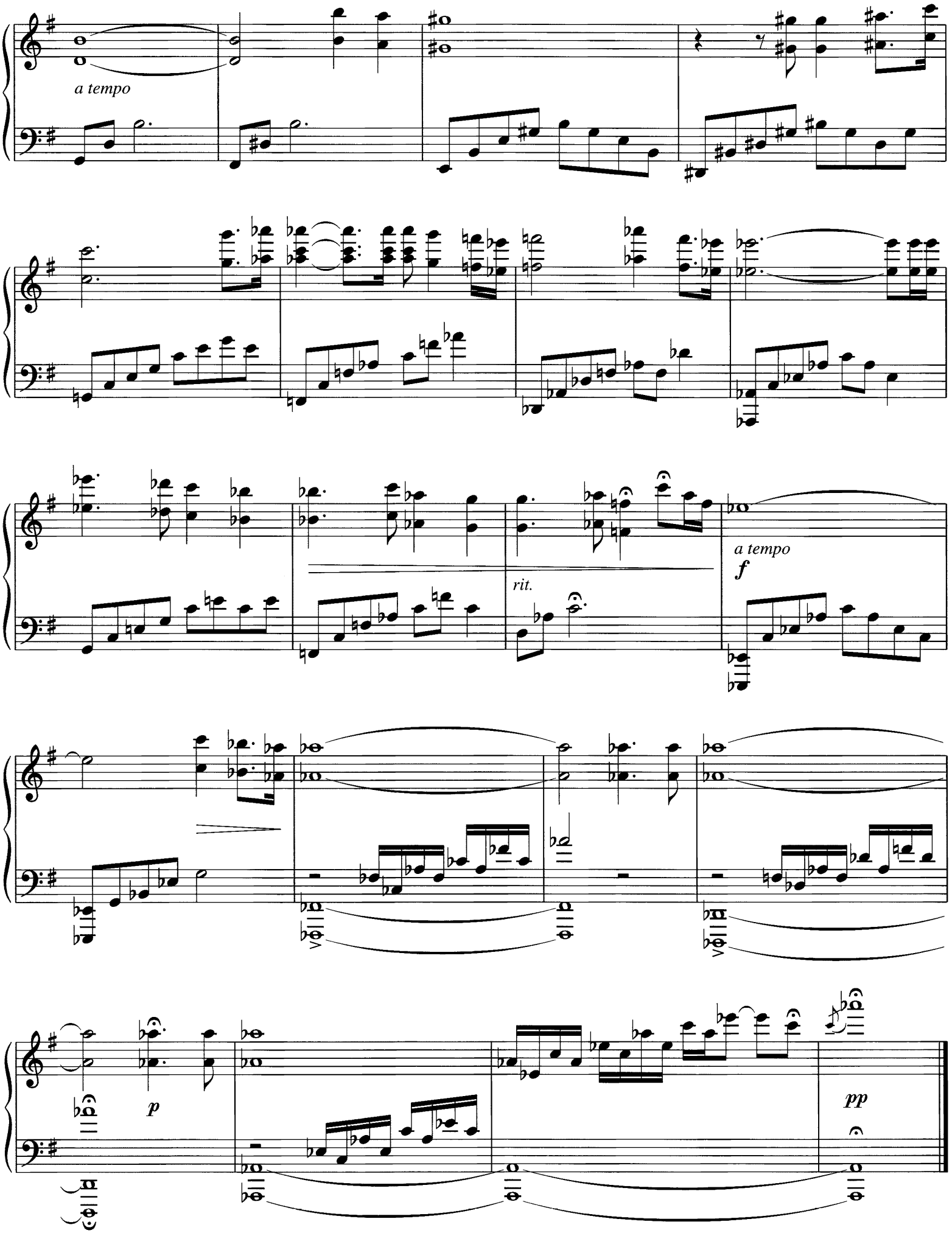
a tempo
rit.
a tempo
f
p
pp

On Our Way Home

by David Lanz

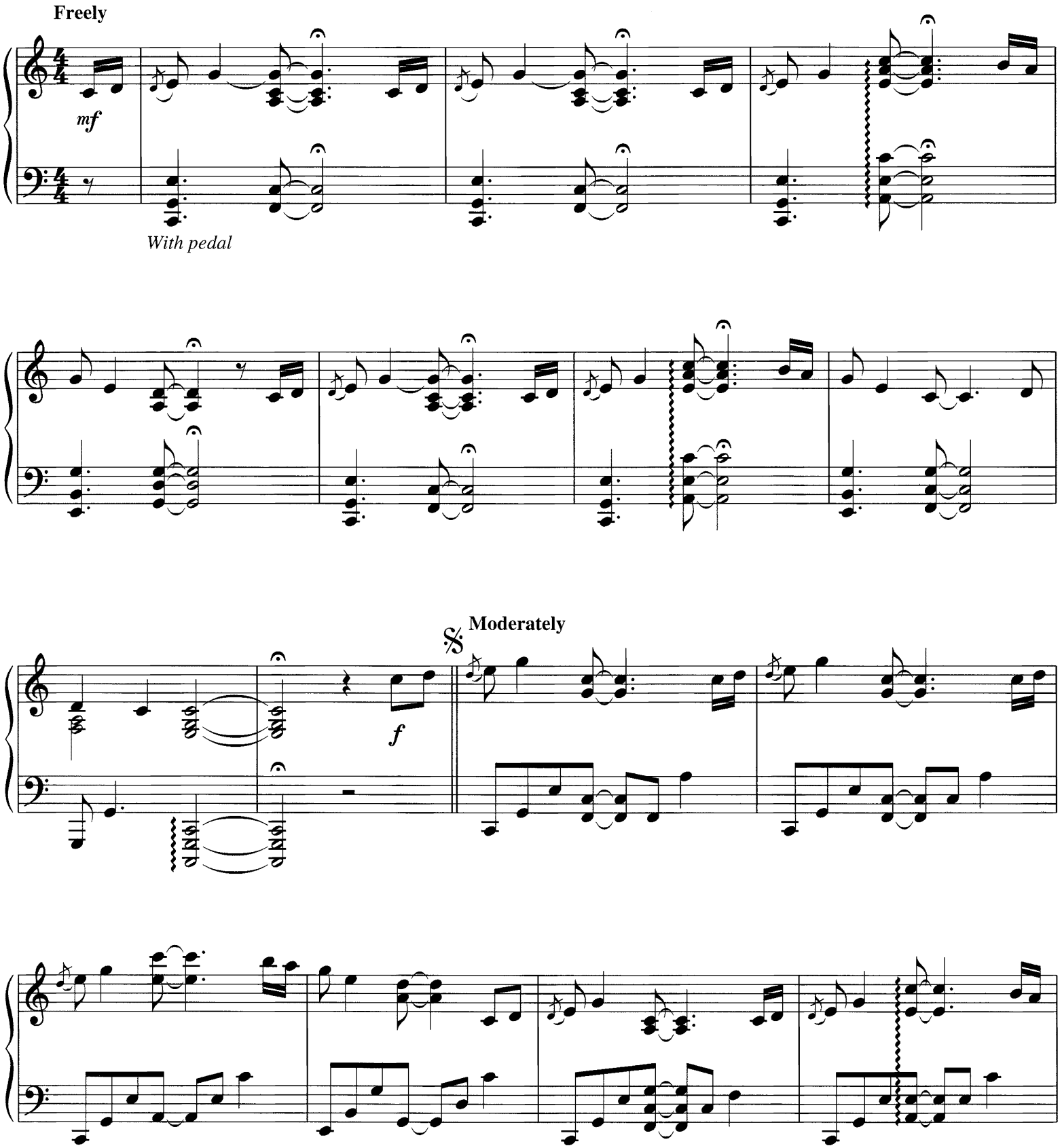

© 1996 Nara Music, Inc. (BMI)
4650 North Port Washington Road
Milwaukee, WI 53212-1063
All Rights Reserved

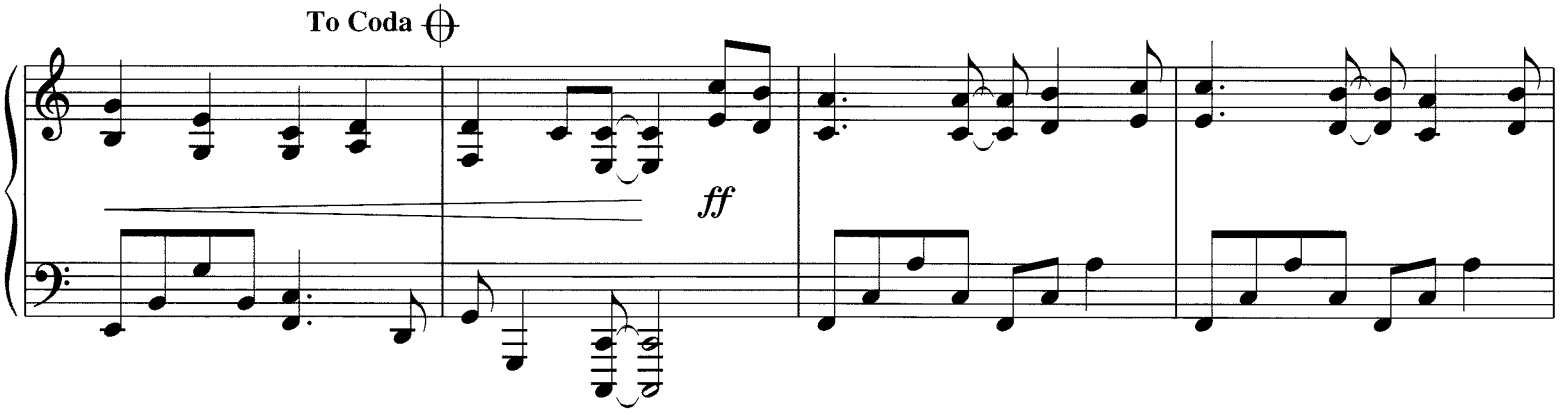
To Coda
ff

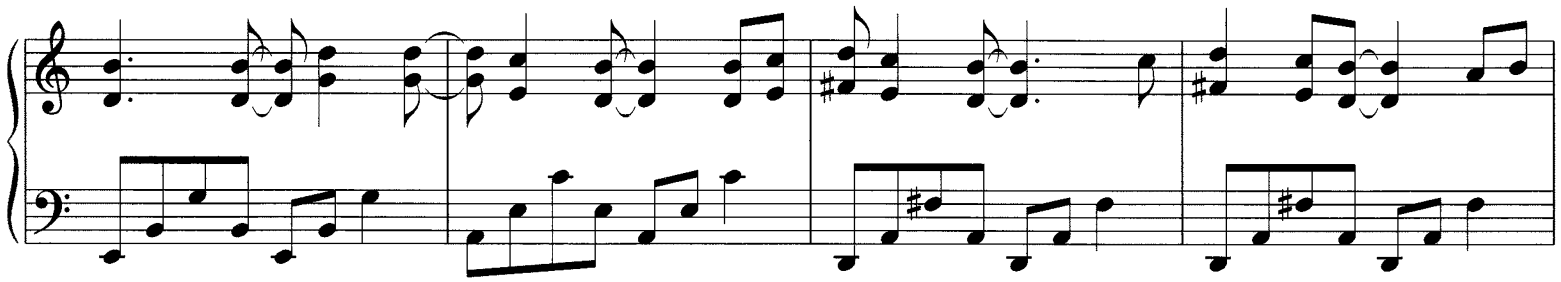

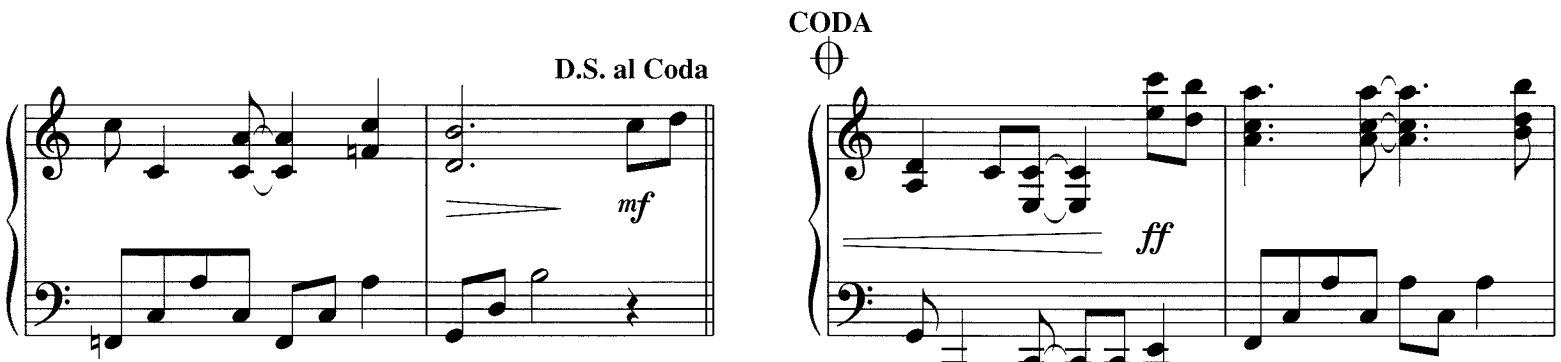
D.S. al Coda
mf
CODA
ff

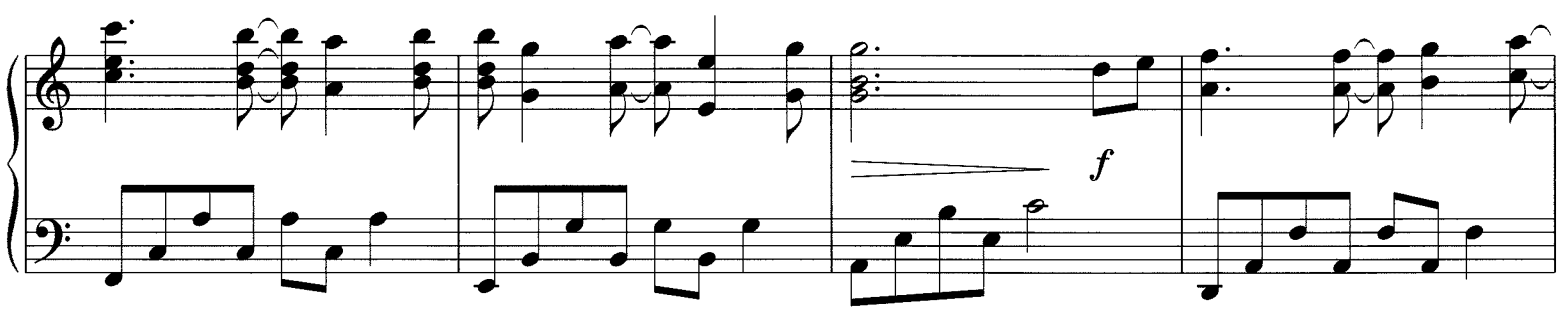
f

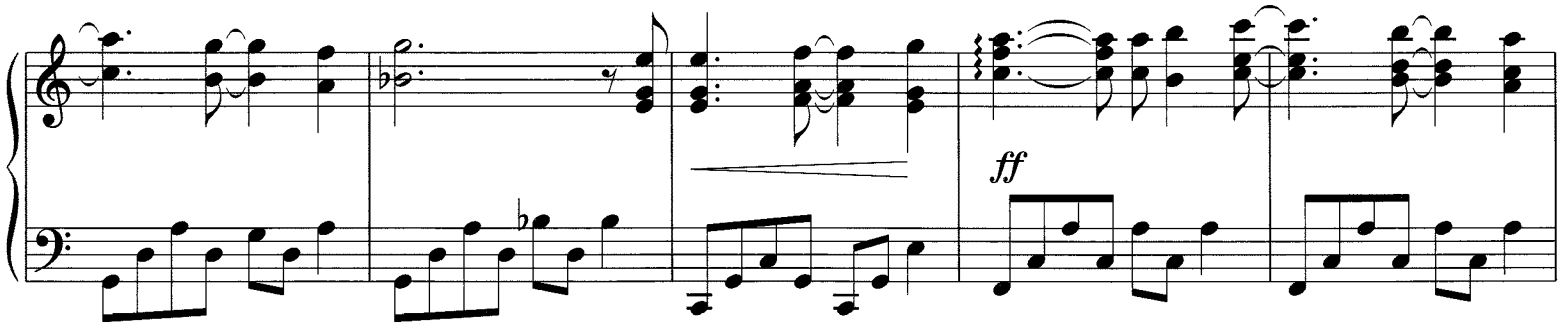
ff

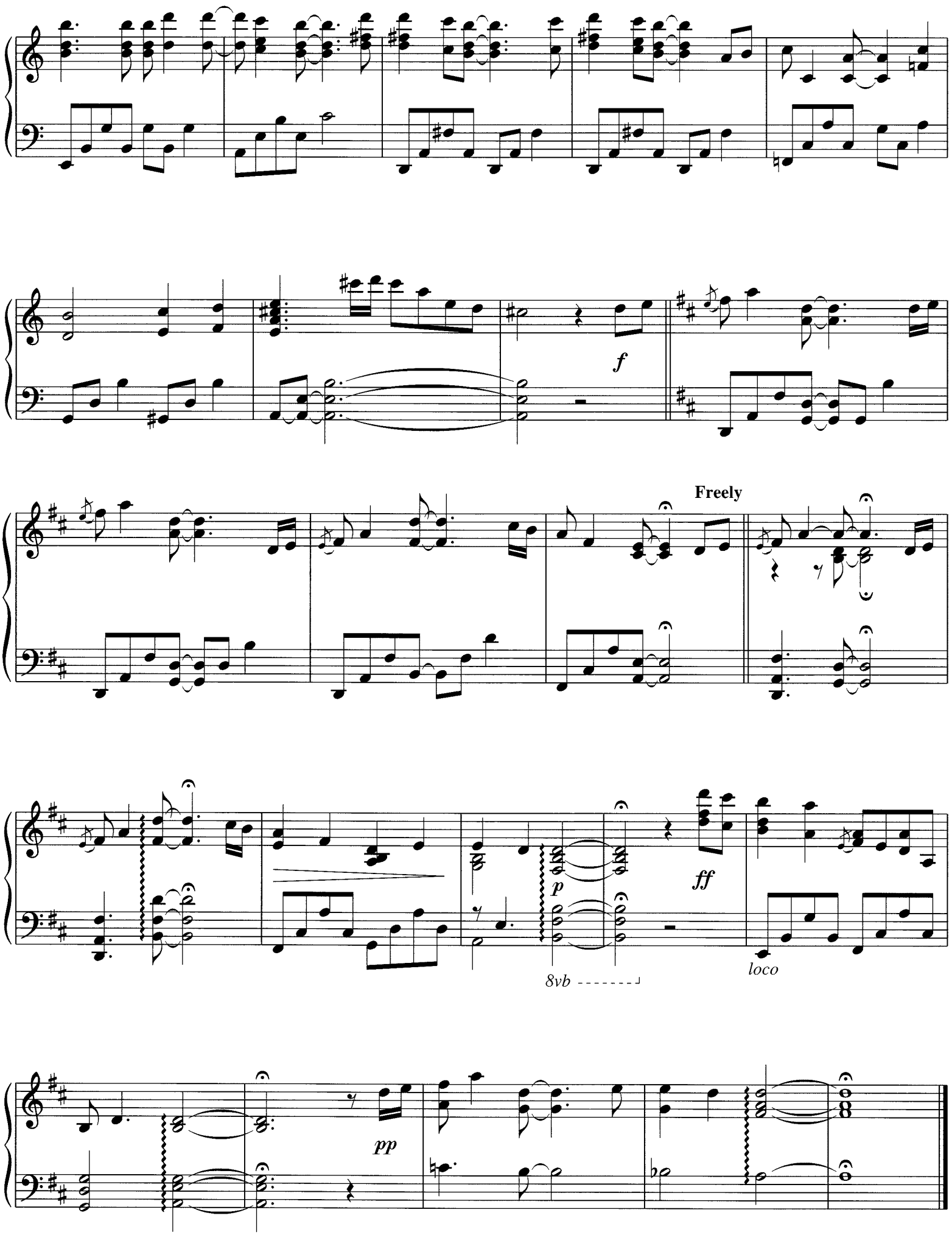
f
Freely
p
ff
8vb
loco
pp

Circle of Friends

by David Lanz

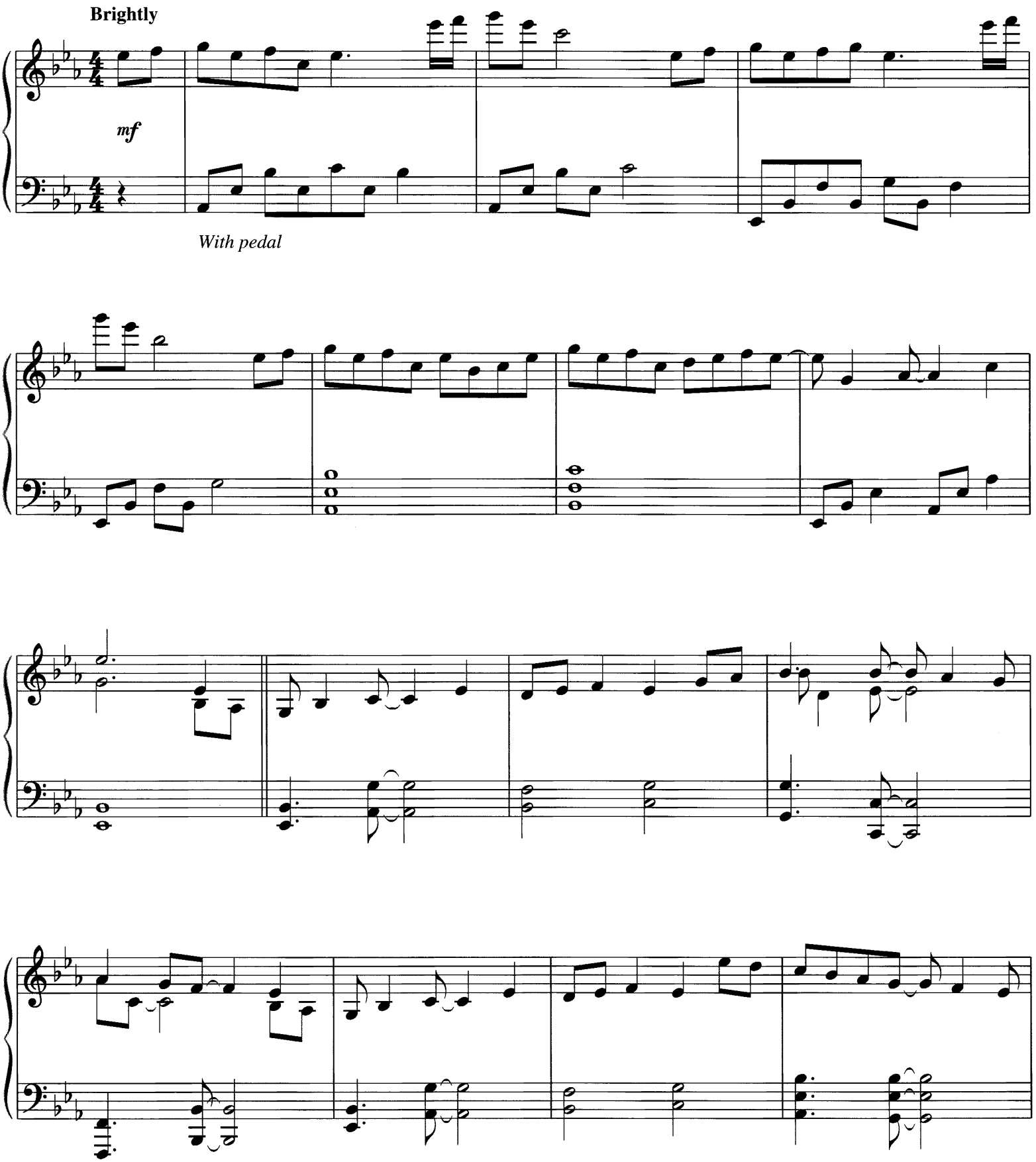

© 1996 Nara Music, Inc. (BMI)
4650 North Port Washington Road
Milwaukee, WI 53212-1063
All Rights Reserved

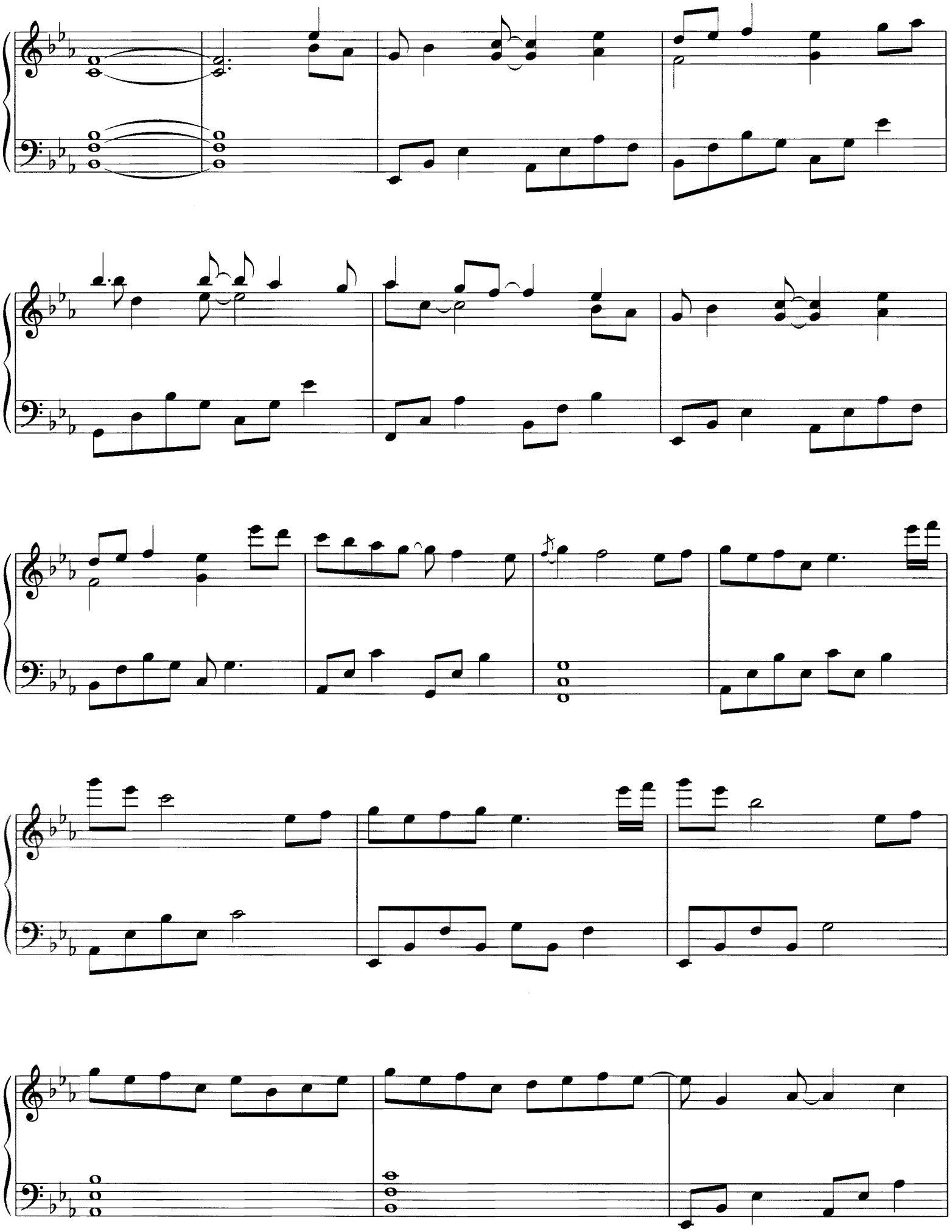

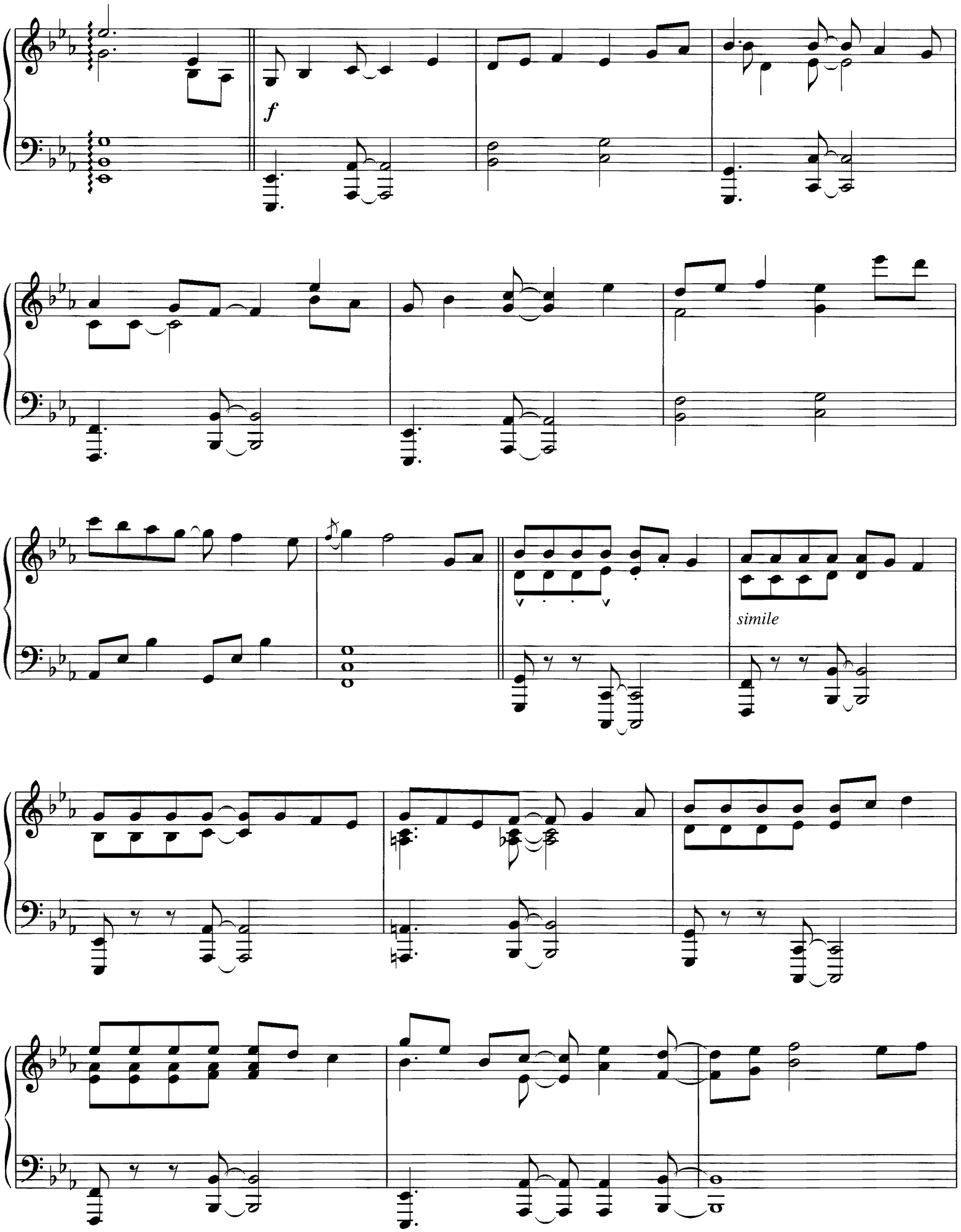
f
simile

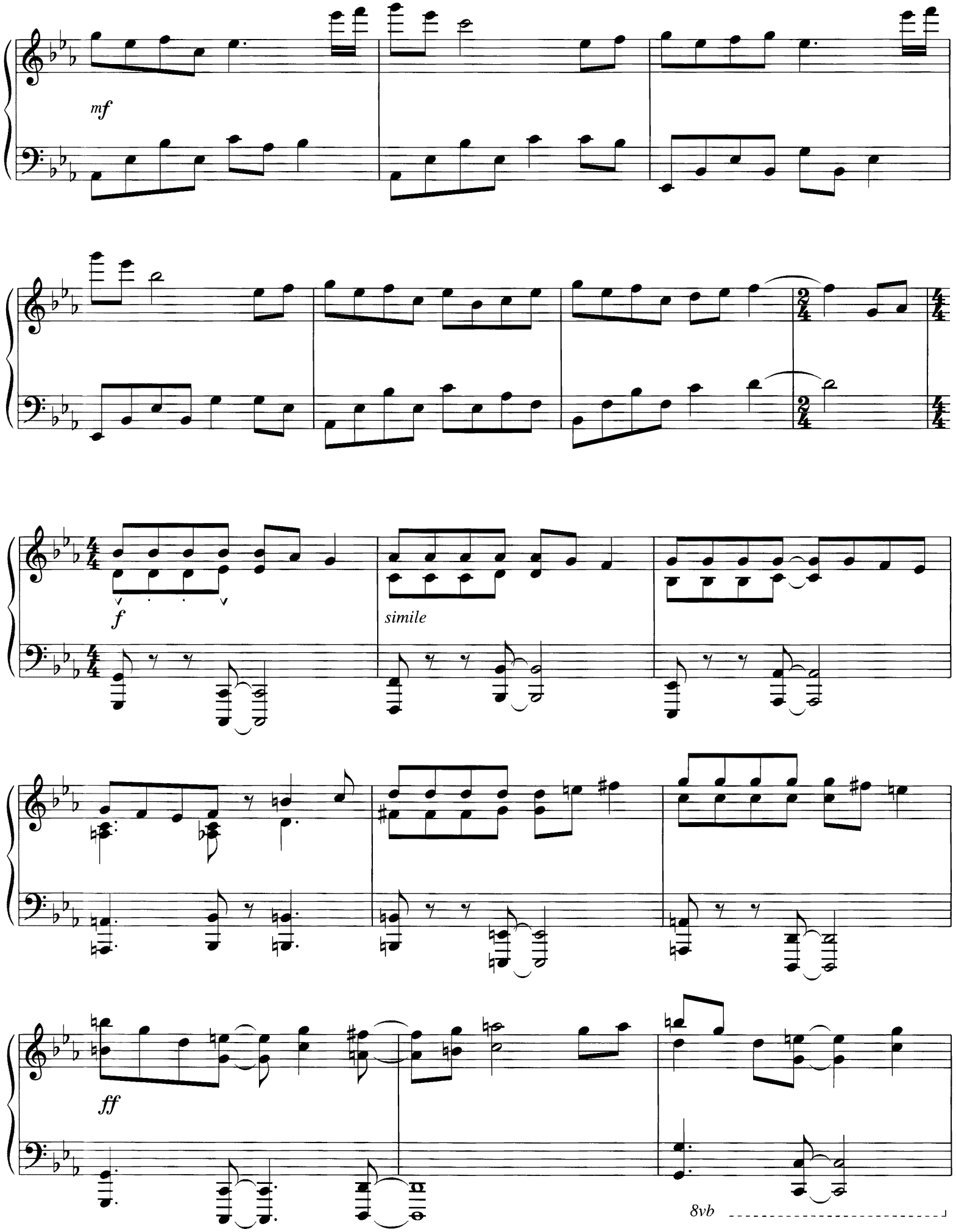
mf
f
simile
ff
8vb

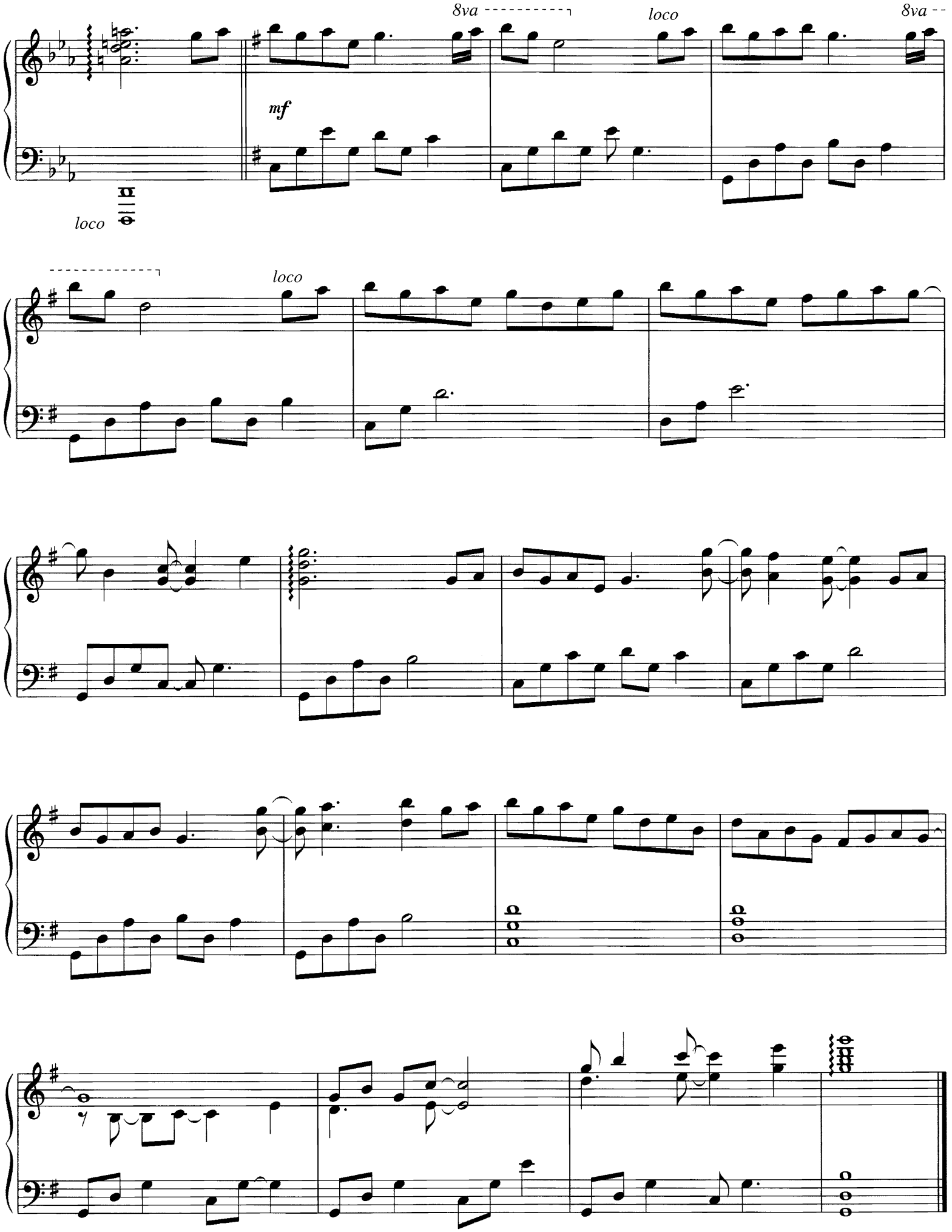
8va
loco
8va
mf
loco
loco

Before the Last Leaf Falls

by David Lanz

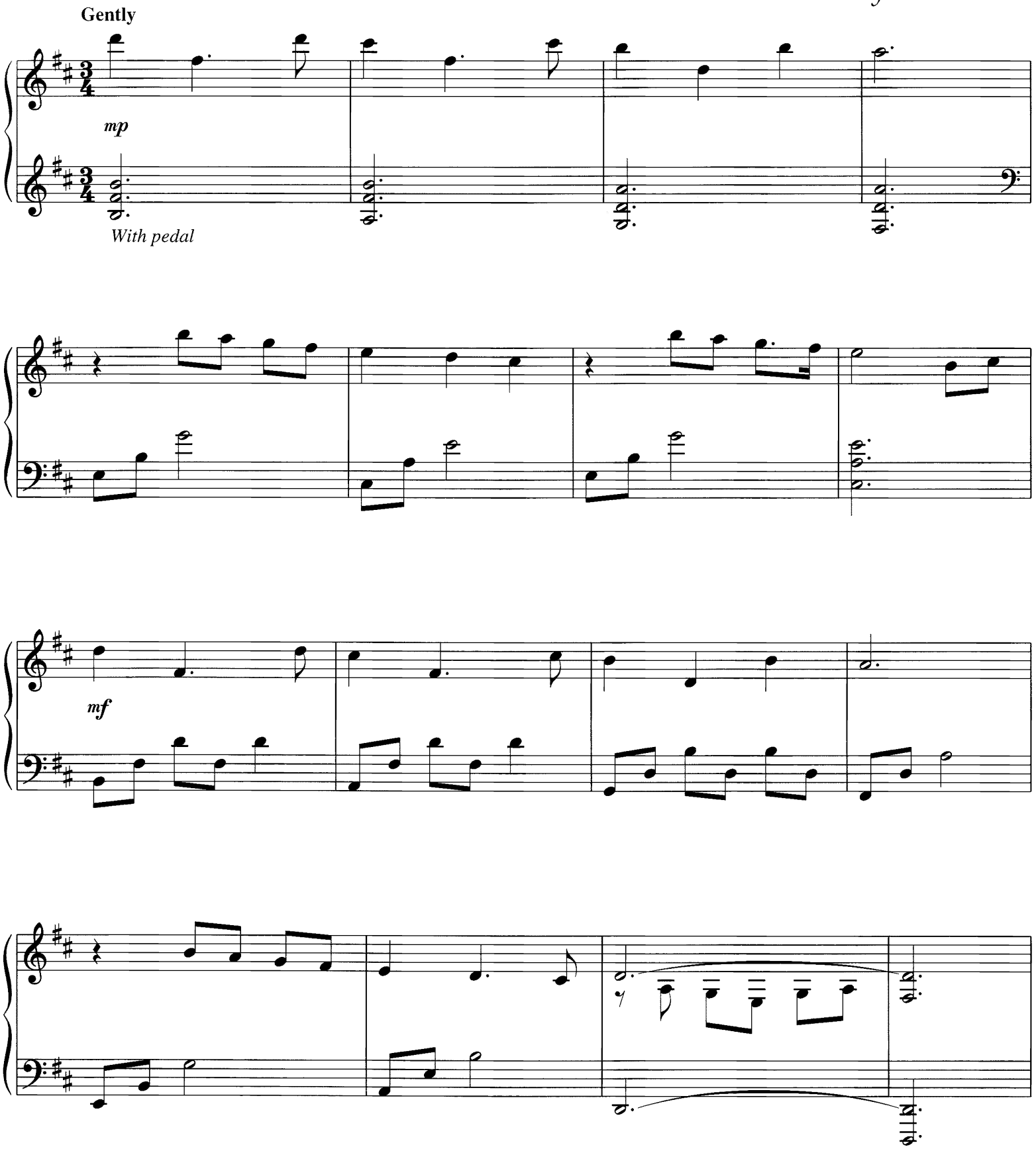

© 1995 Nara Music, Inc. (BMI)
4650 North Port Washington Road
Milwaukee, WI 53212-1063
All Rights Reserved

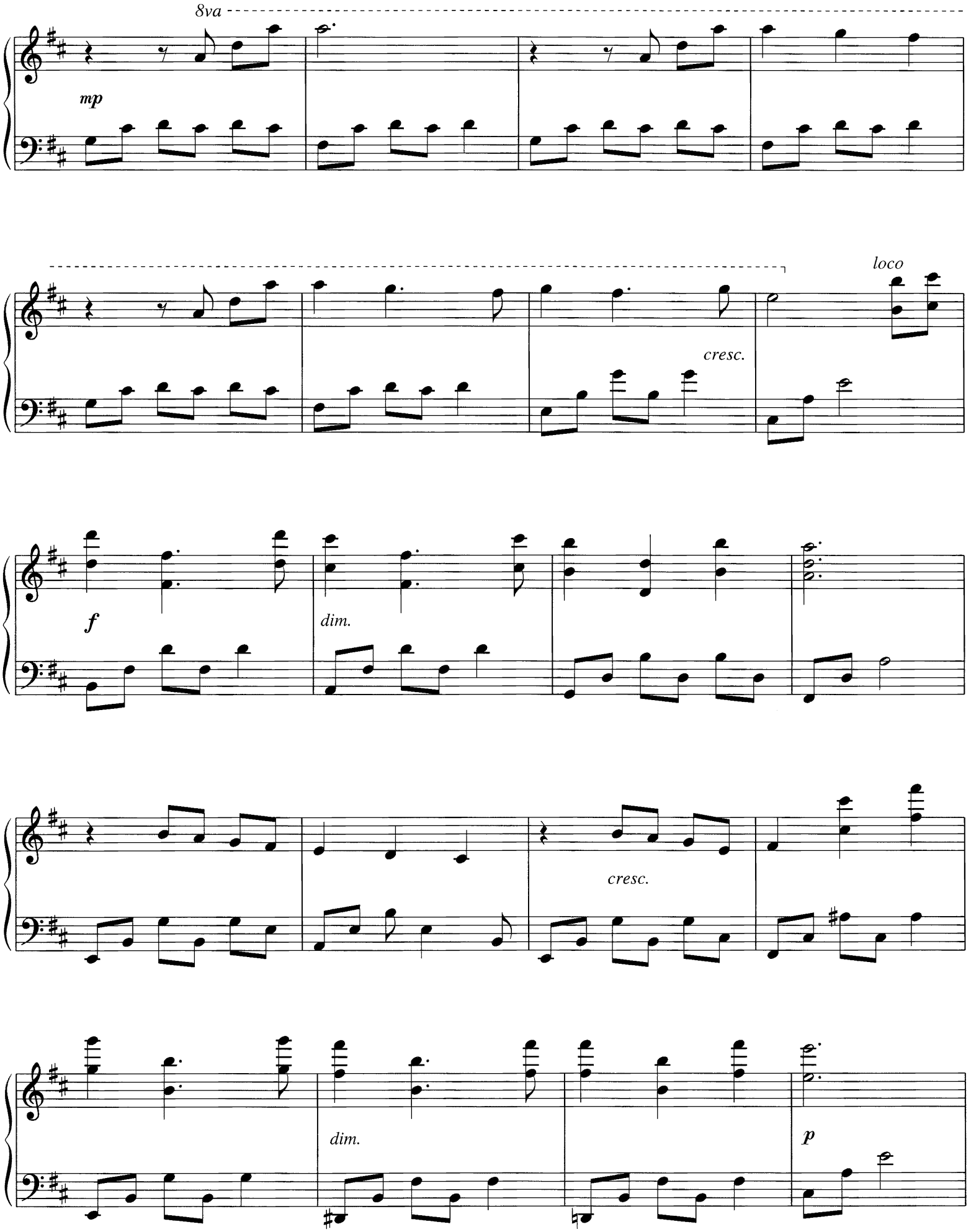
8va
mp
loco
cresc.
f
dim.
cresc.
dim.
p

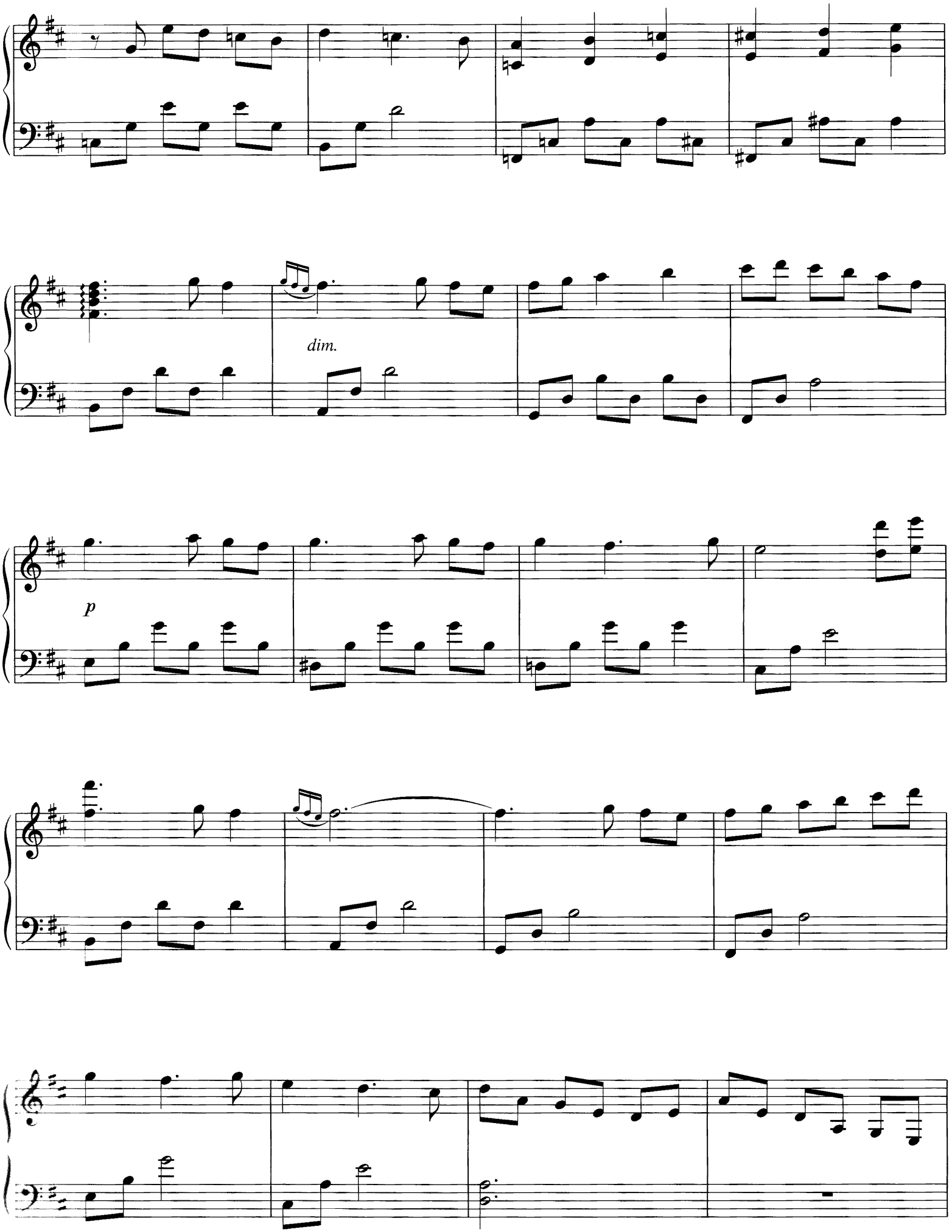
dim.
p

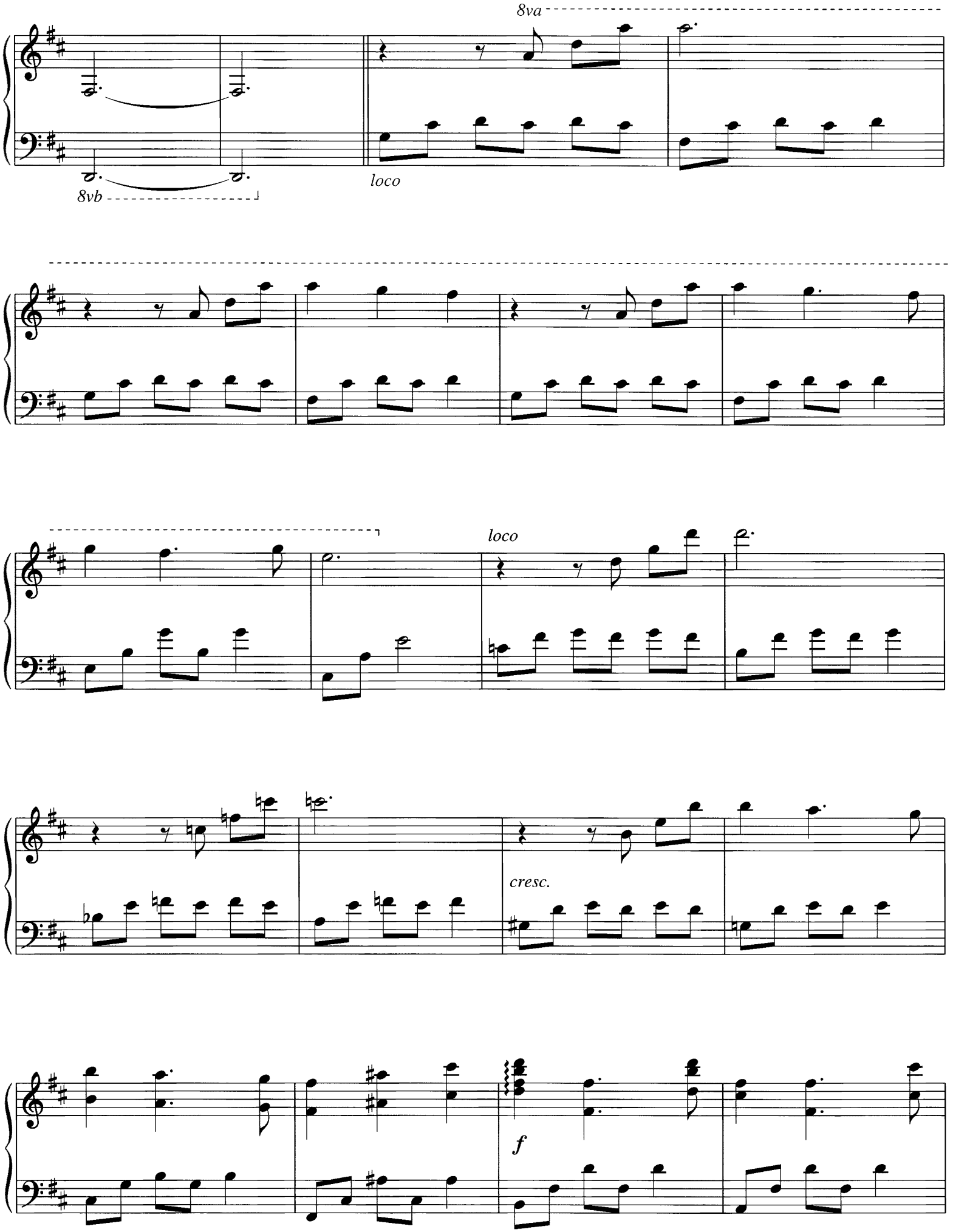
8va
8vb
loco
loco
cresc.
f

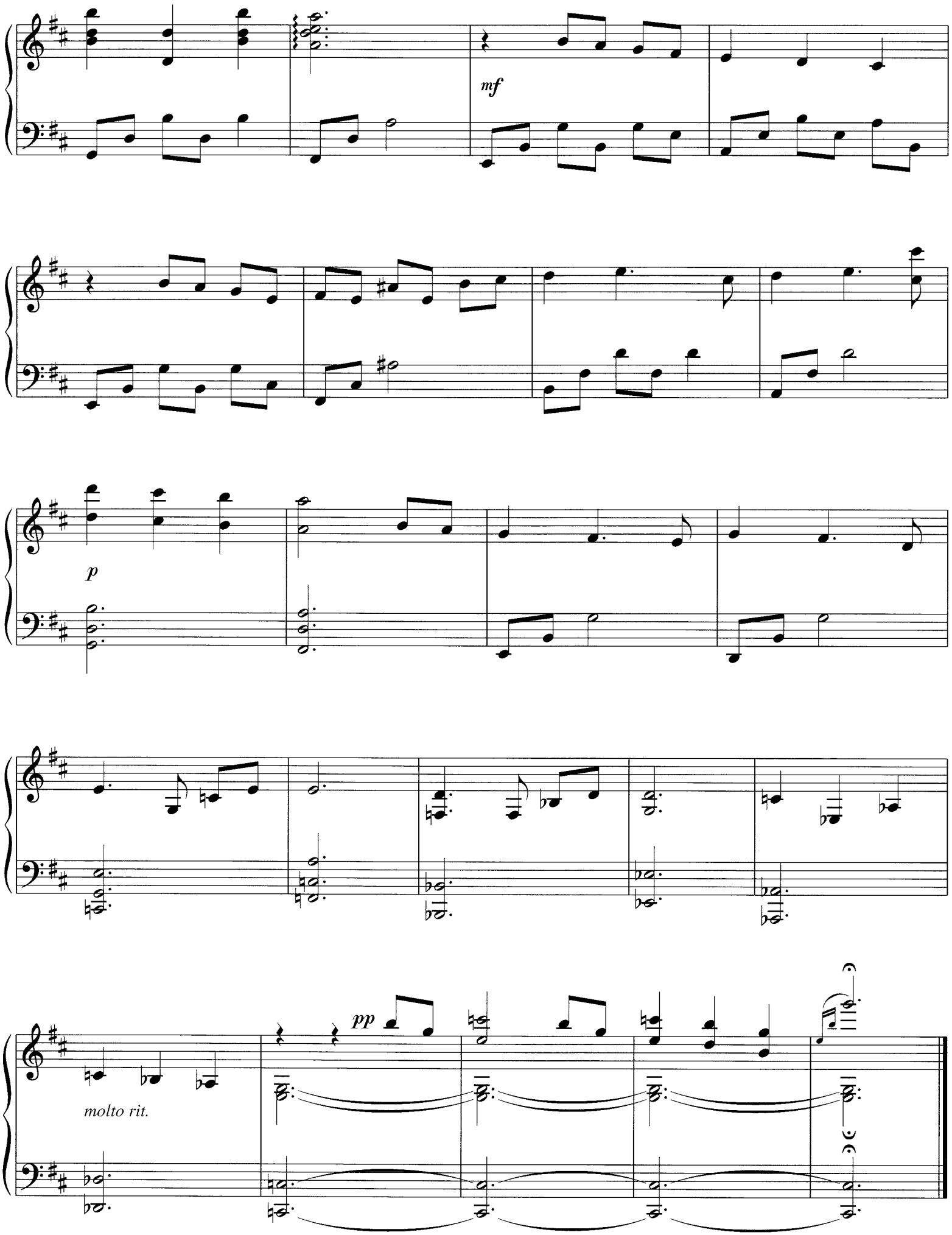
mf
p
molto rit.
pp

Sacred Road

by David Lanz

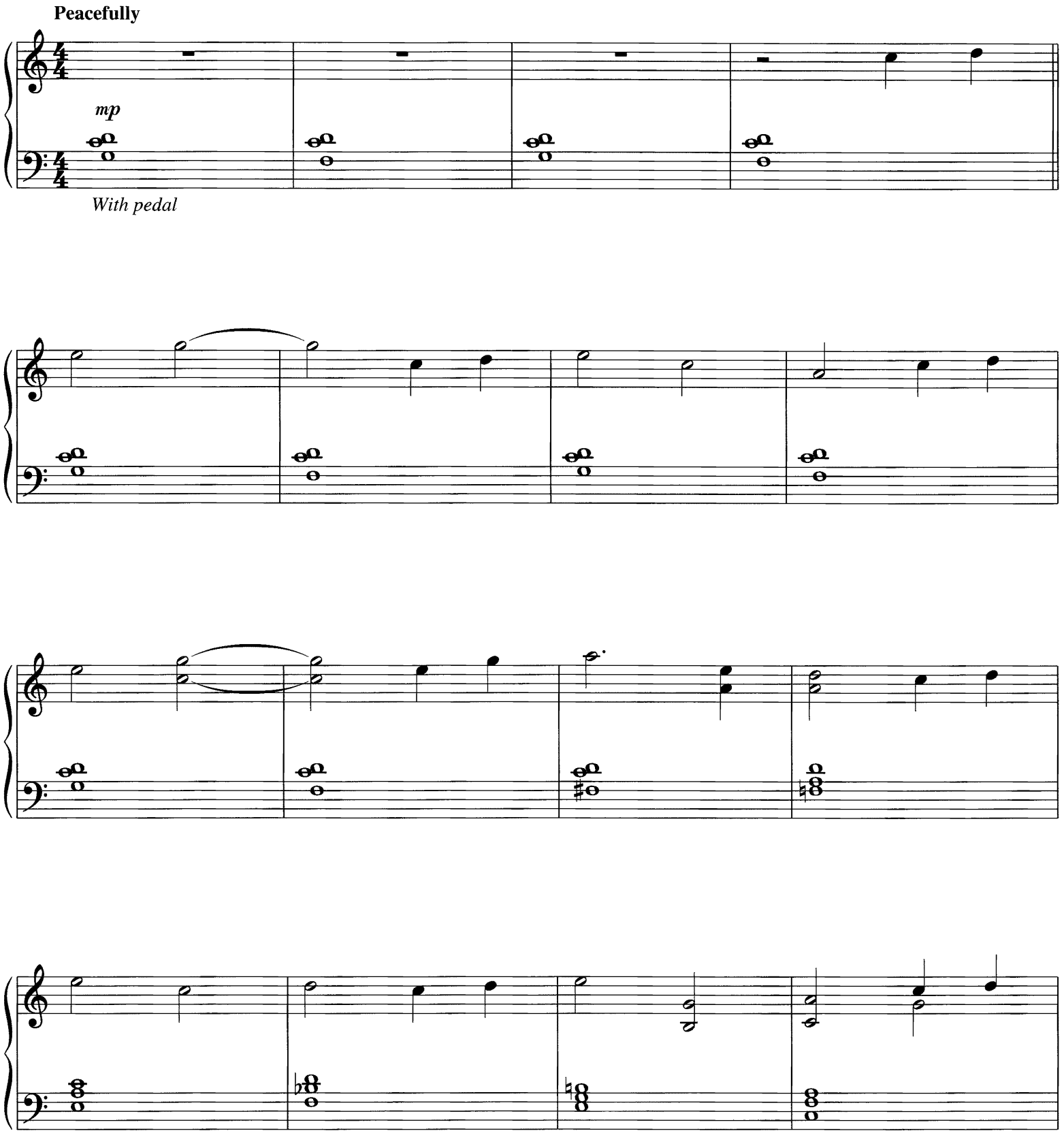

© 1996 Nara Music, Inc. (BMI)
4650 North Port Washington Road
Milwaukee, WI 53212-1063
All Rights Reserved

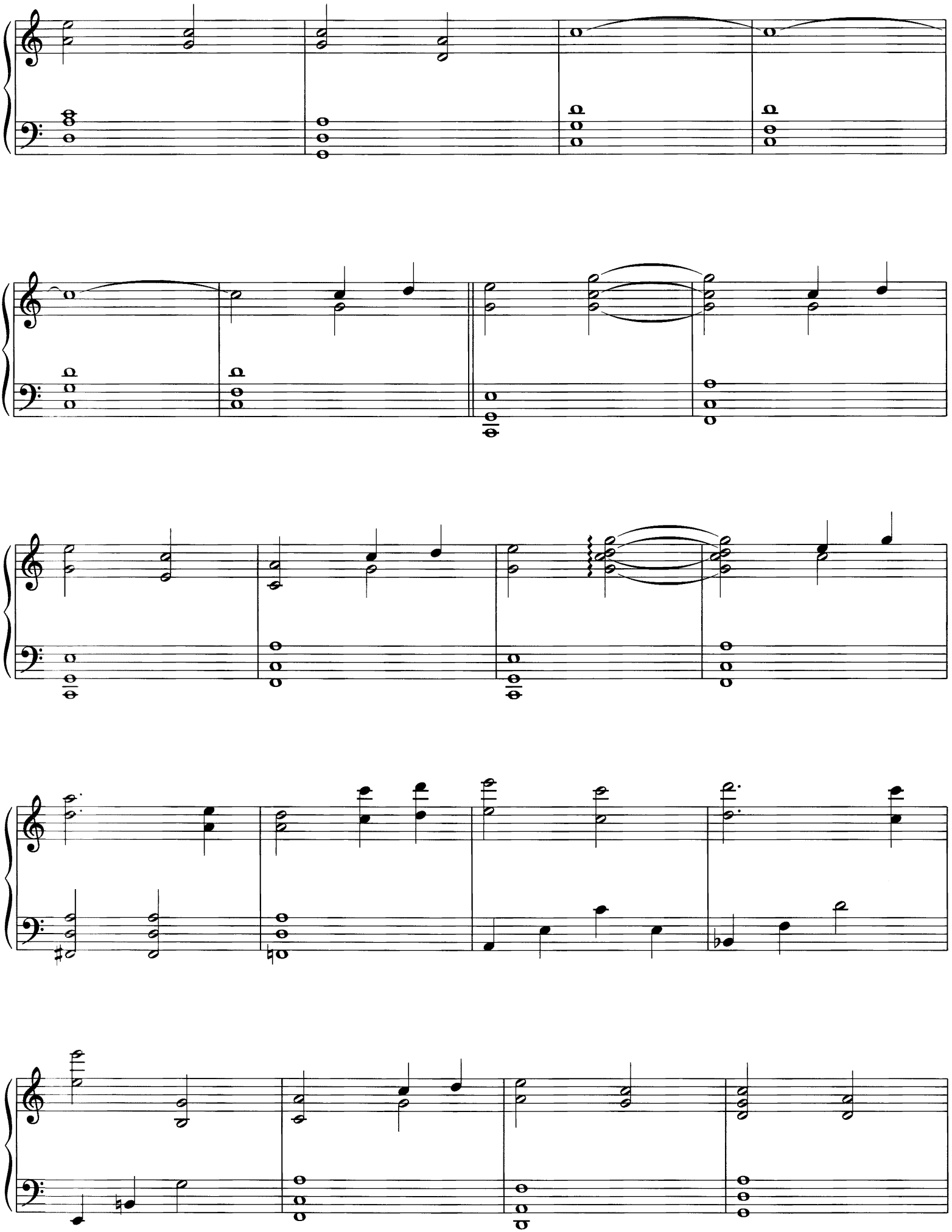

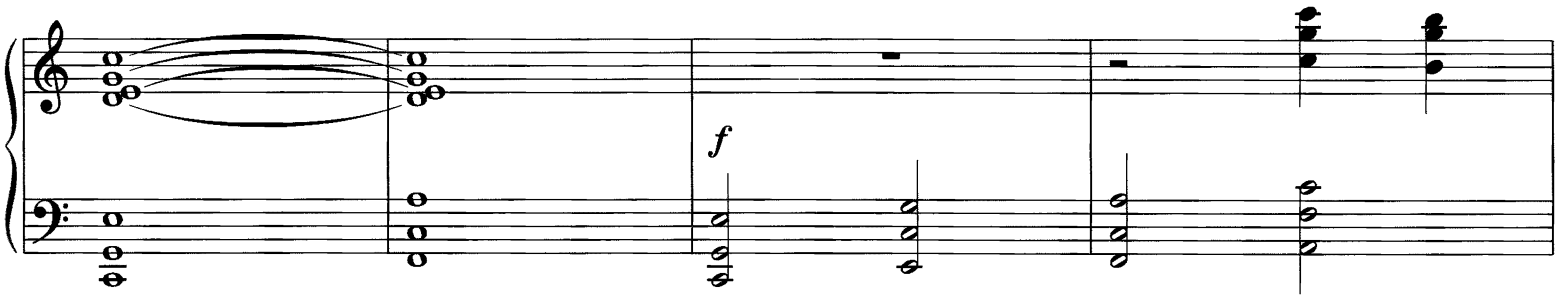
f

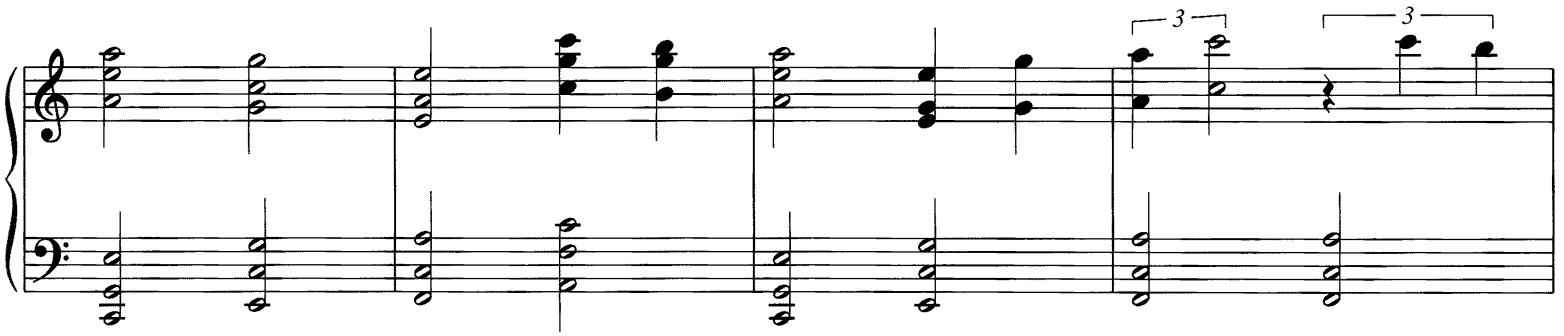
3
3

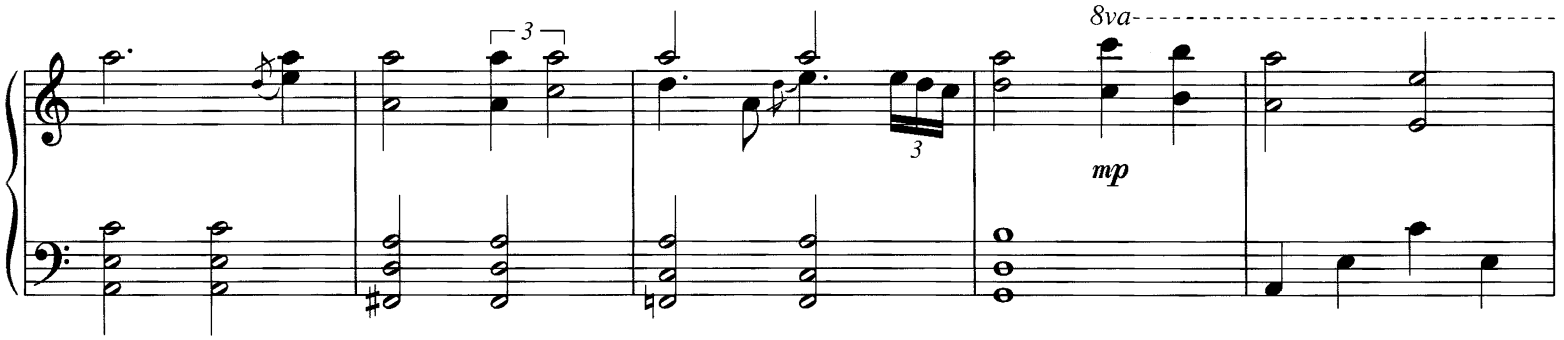
3
3
8va
mp

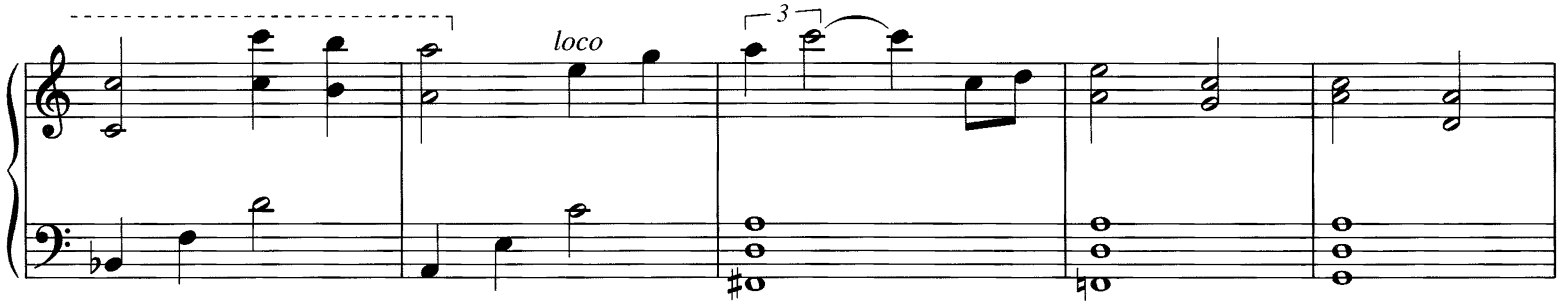
loco
3

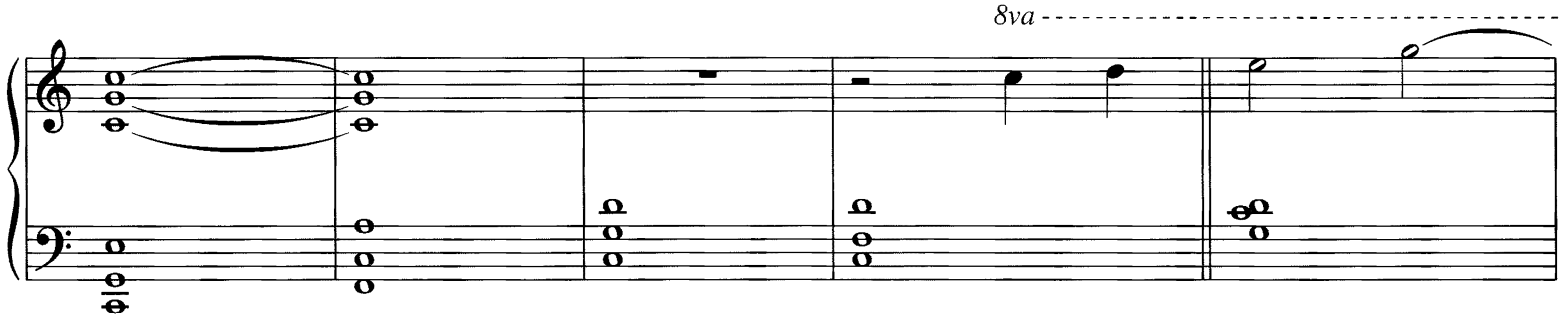
8va

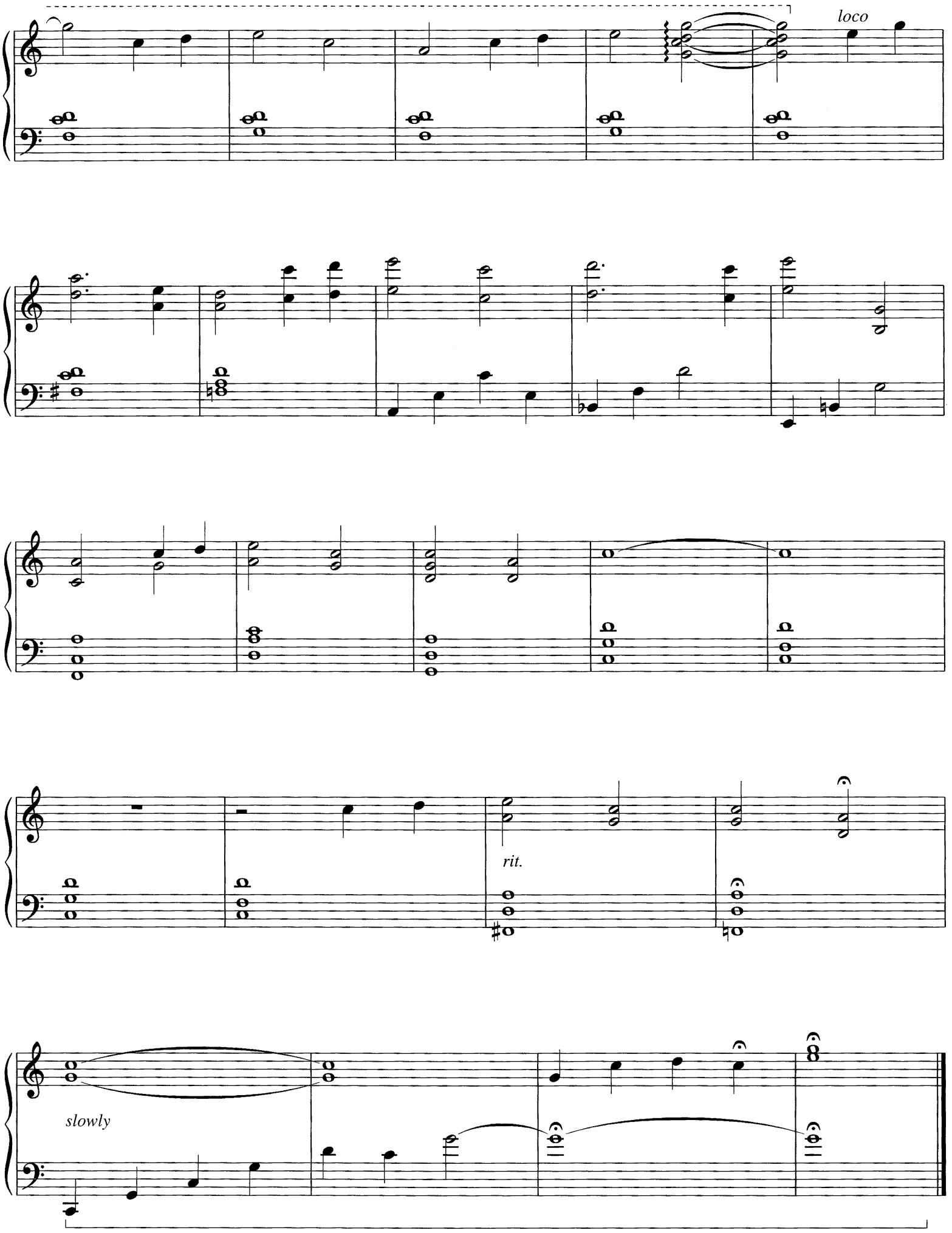
loco
rit.
slowly

Beloved

by David Lanz

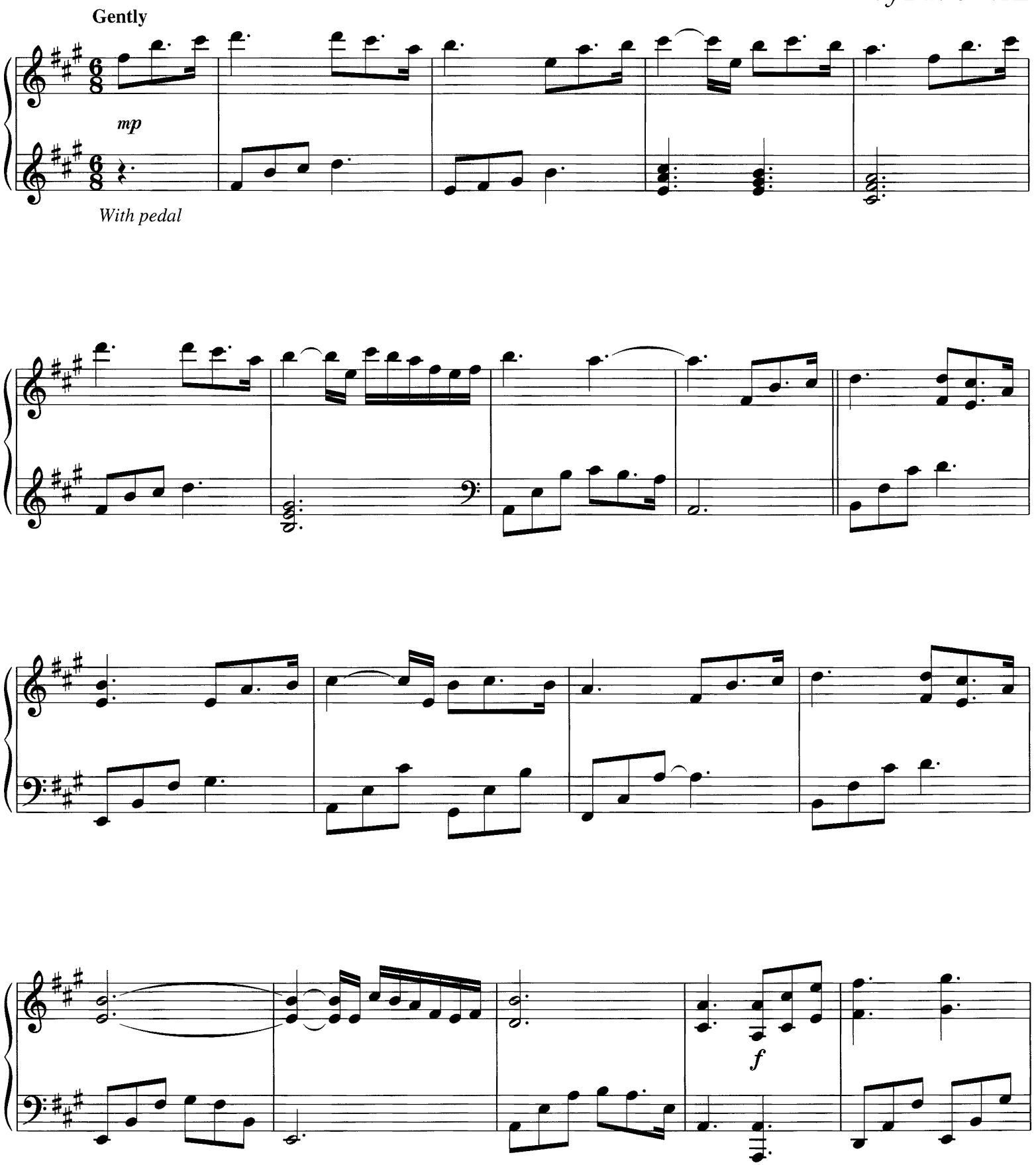

© 1995 Nara Music, Inc. (BMI)
4650 North Port Washington Road
Milwaukee, WI 53212-1063
All Rights Reserved

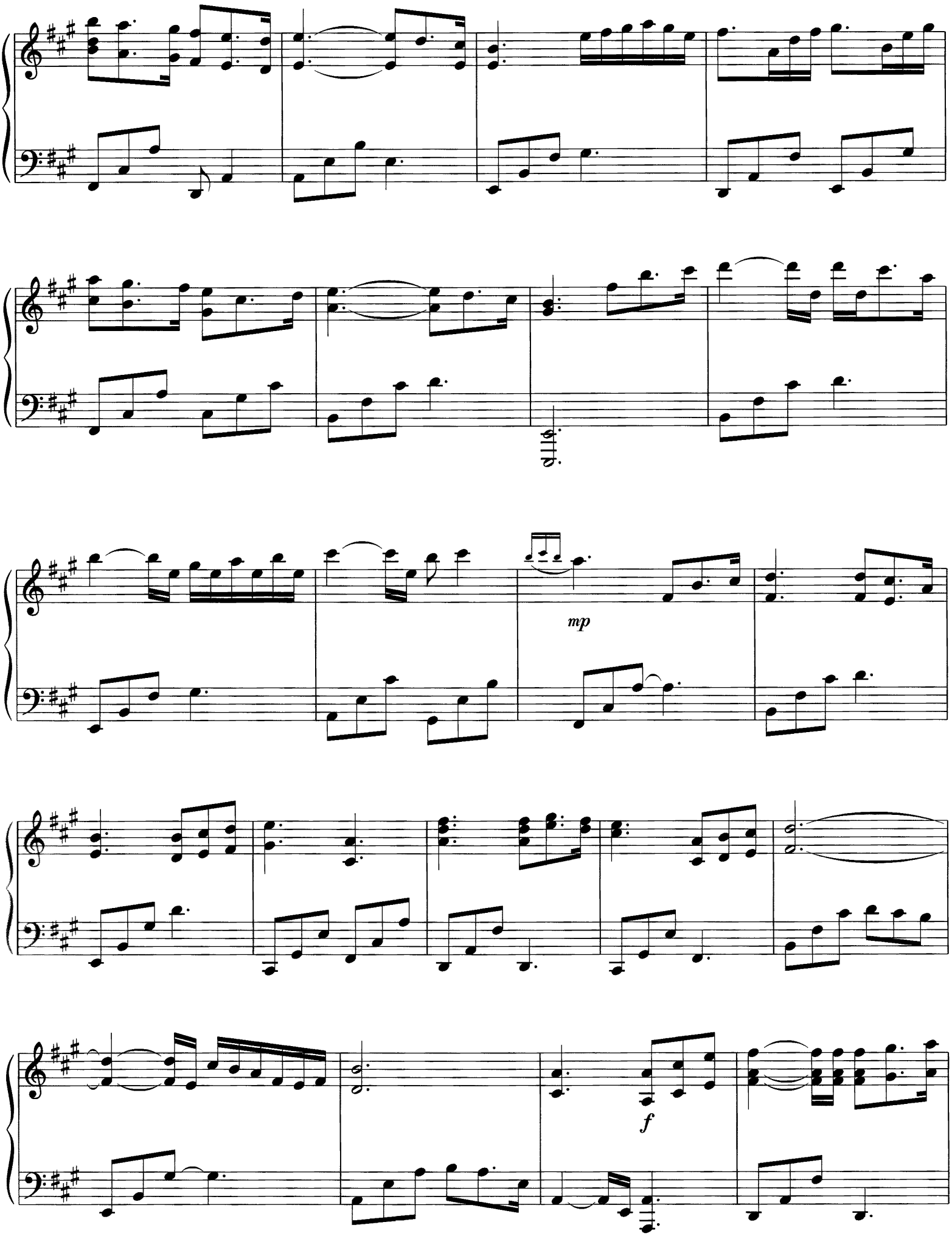
mp
f

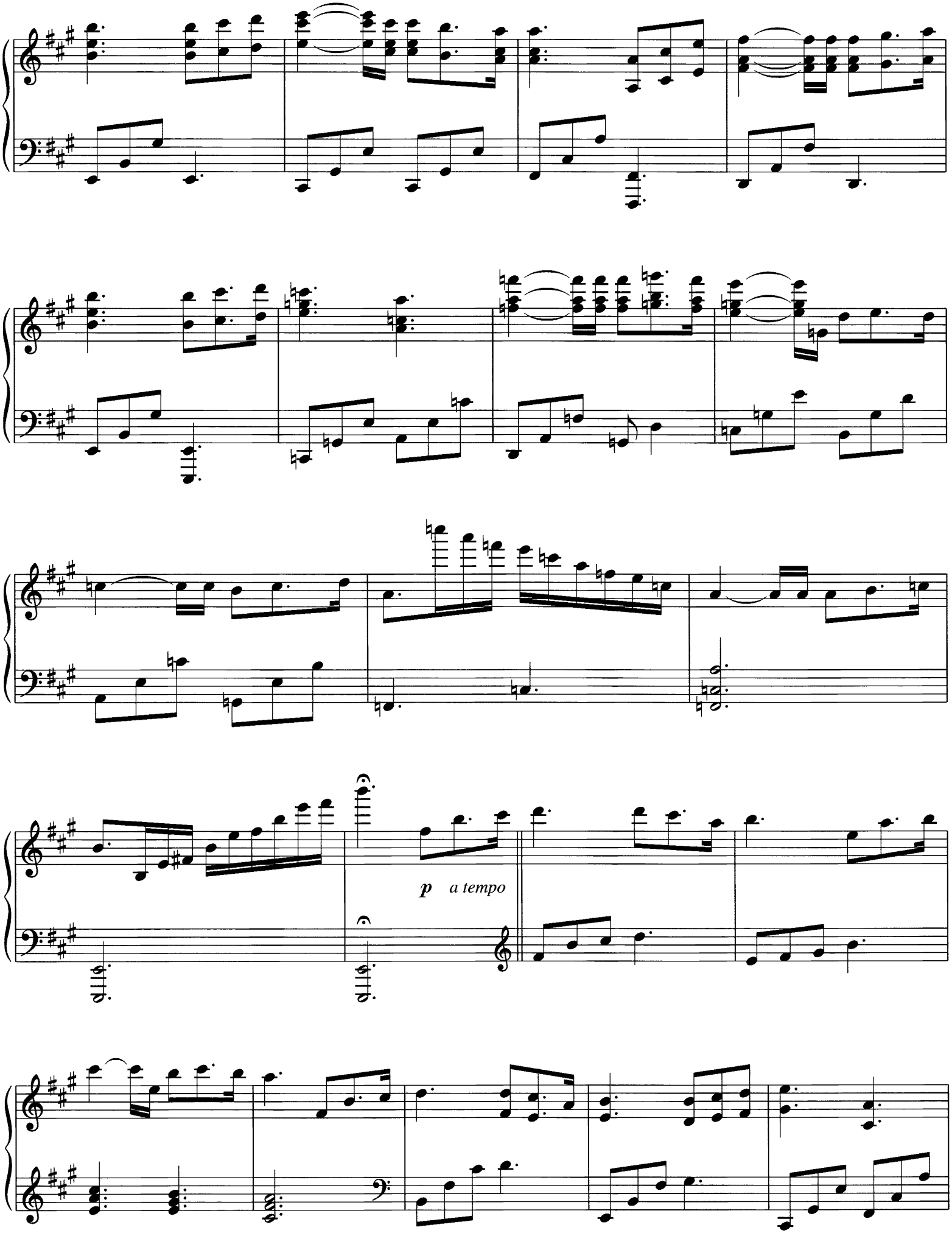
p a tempo

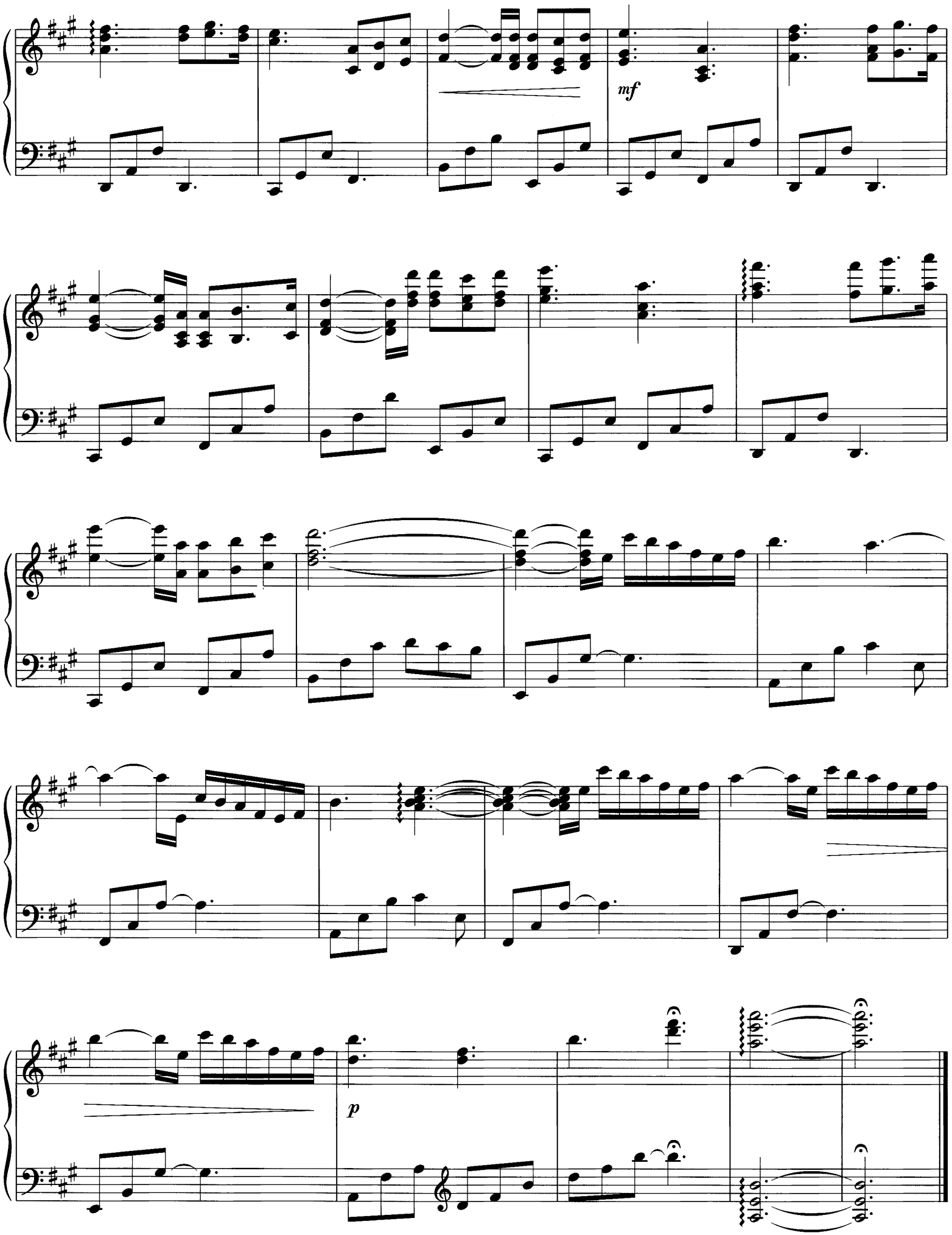
mf
p

Variations on a Theme from Pachelbel's Canon in D Major

Arranged by
David Lanz

Moderately

mp

With pedal

simile

© 1985, 1991 Nara Music, Inc. (BMI)
4650 North Port Washington Road
Milwaukee, WI 53212-1063
All Rights Reserved

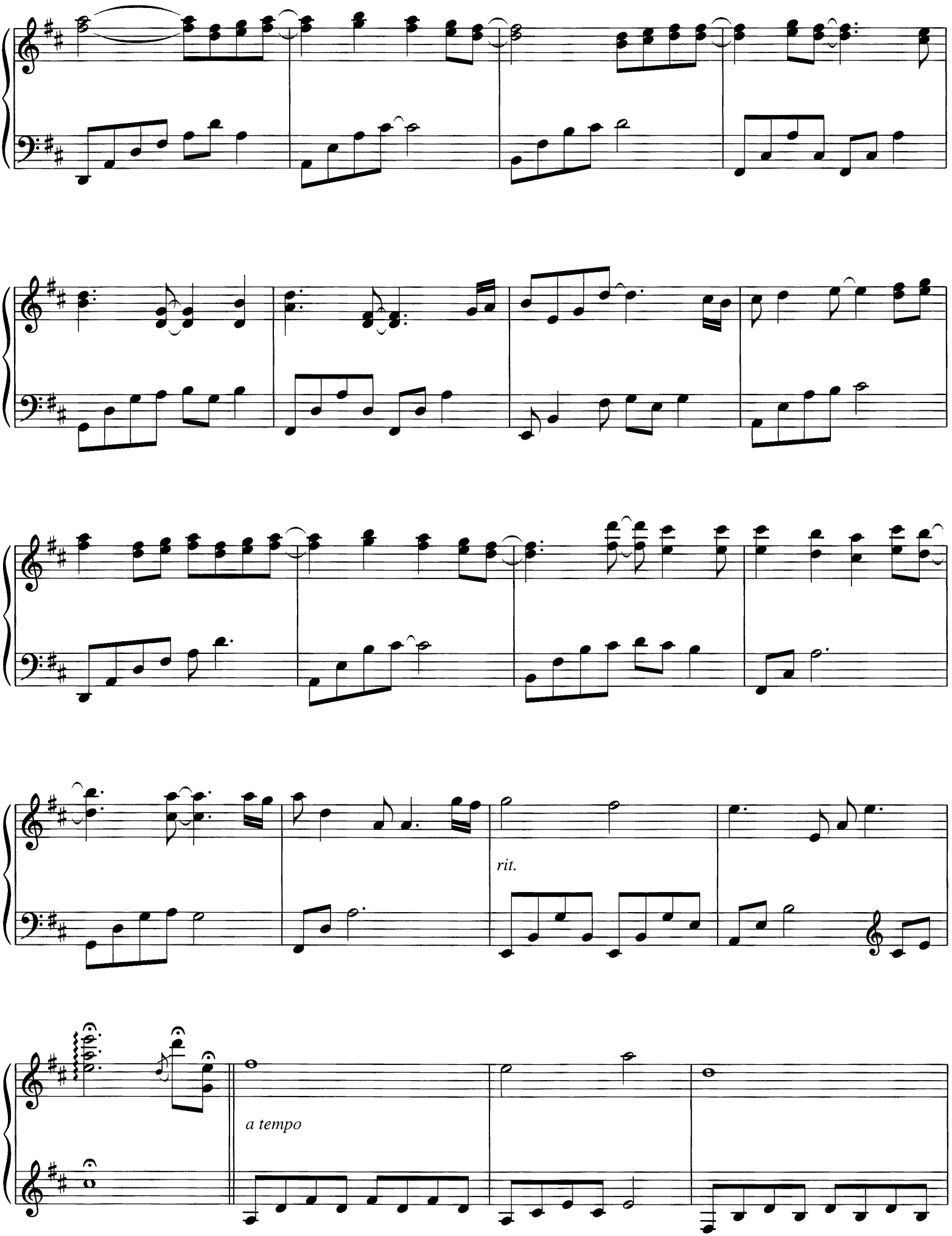
rit.
a tempo

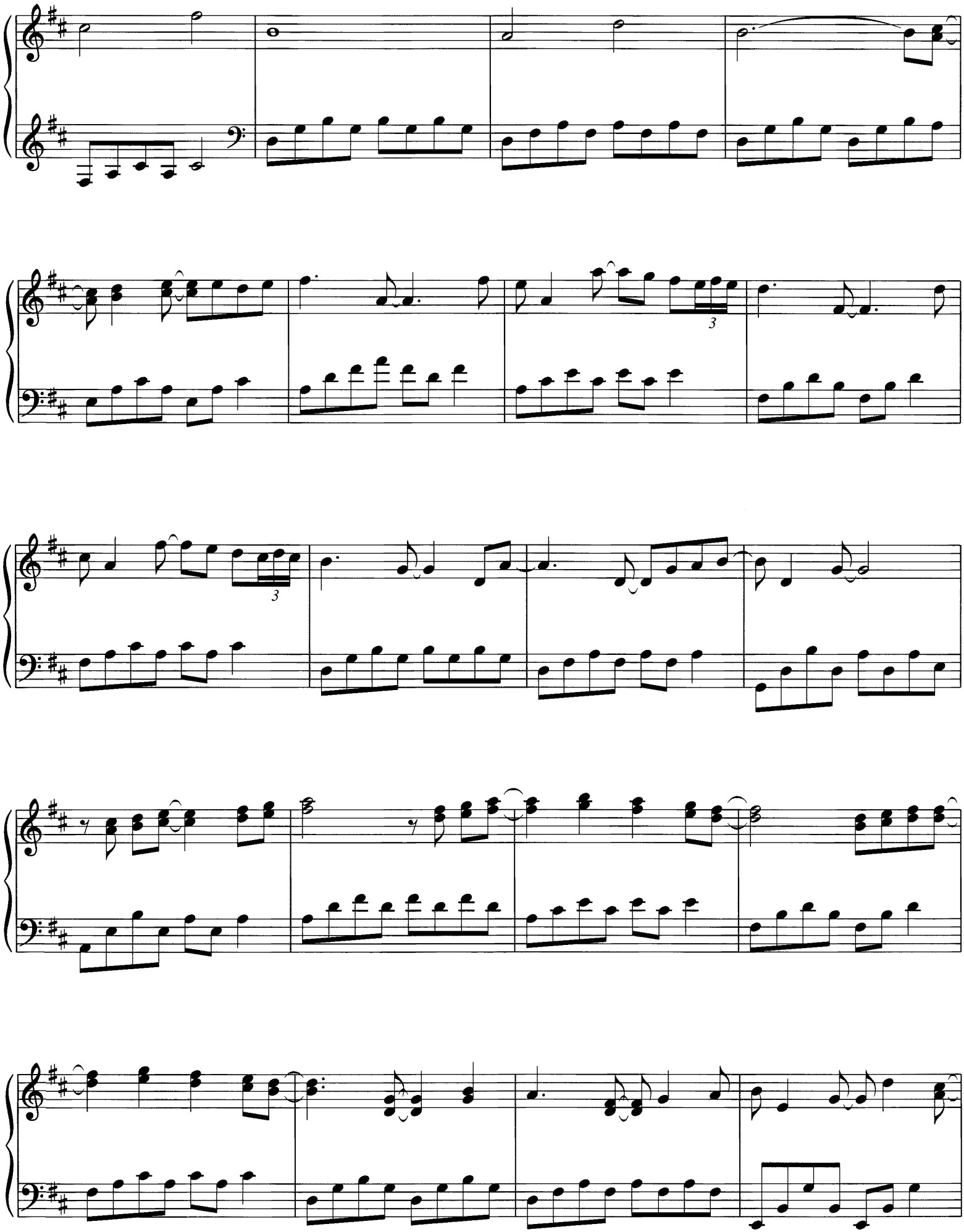

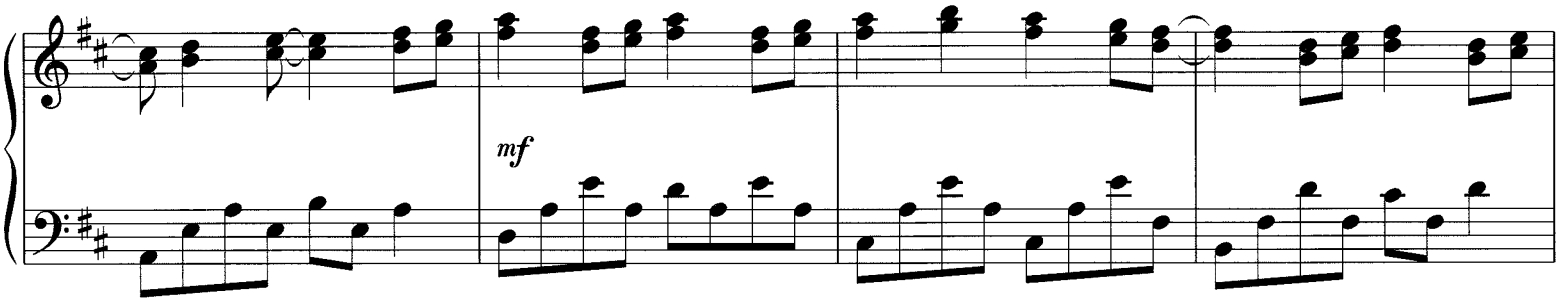
mf

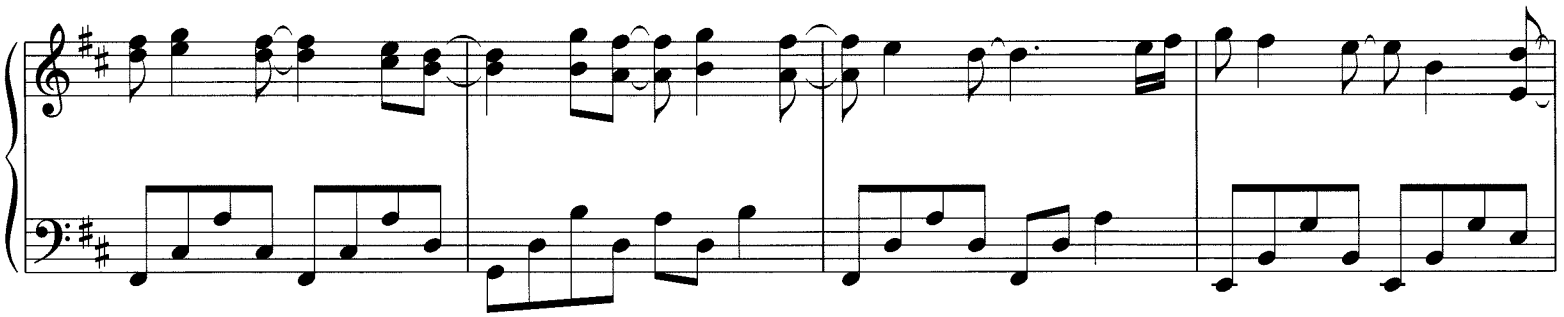

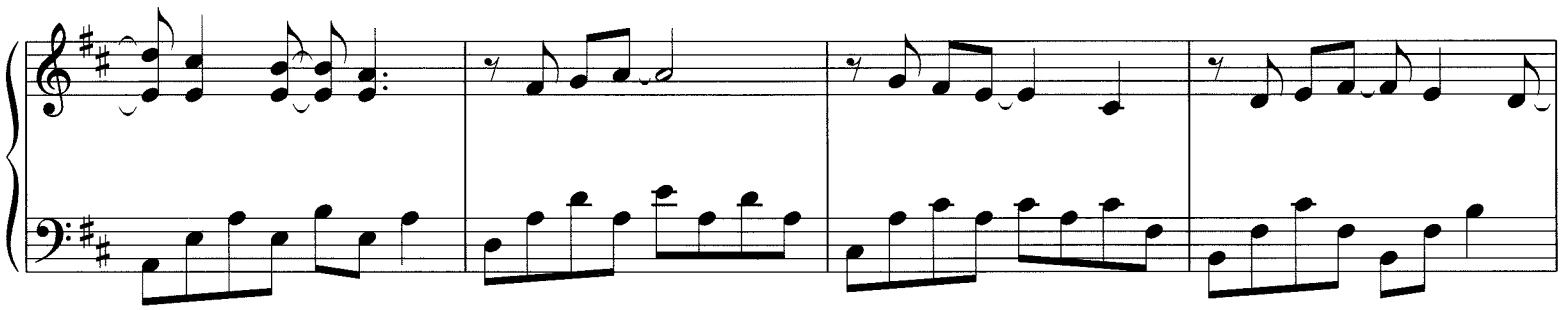

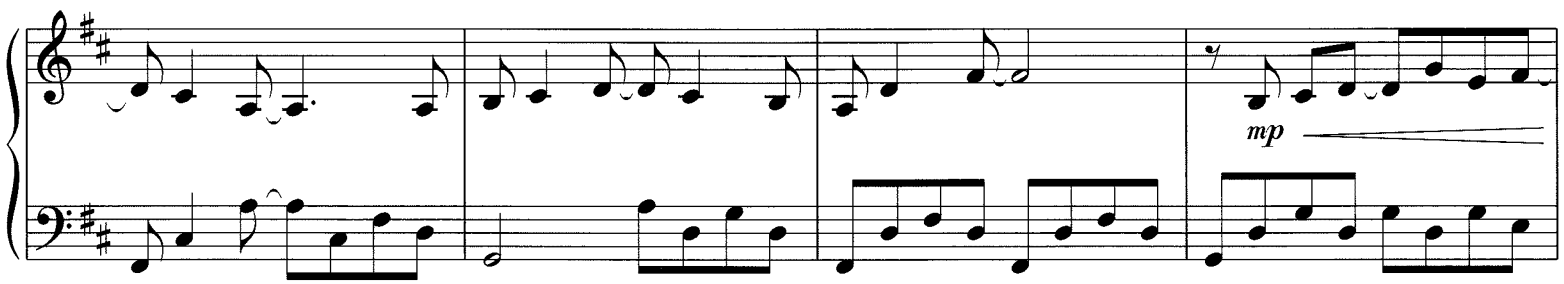
mp

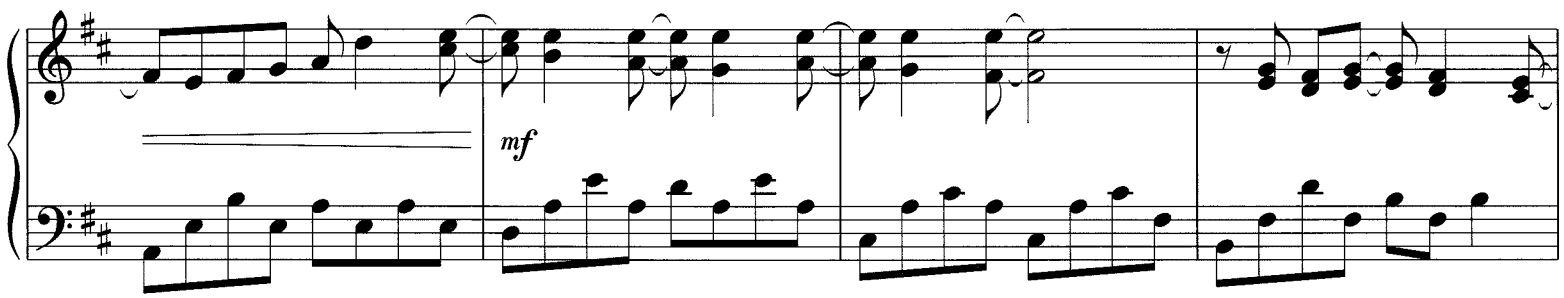
mf

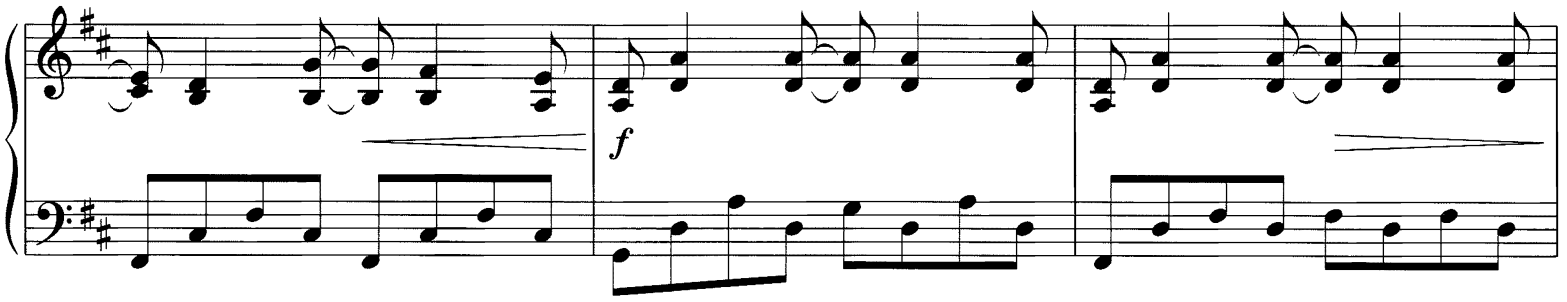
f

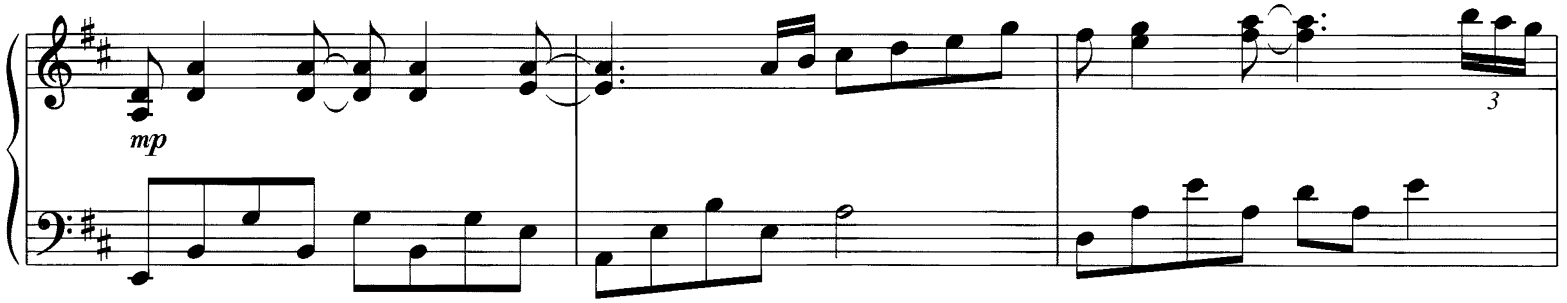
mp
3

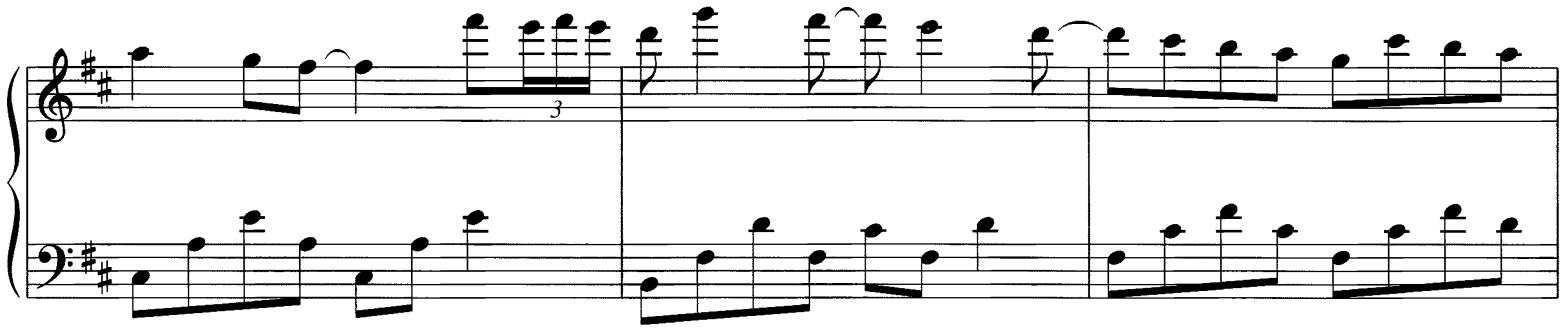
3

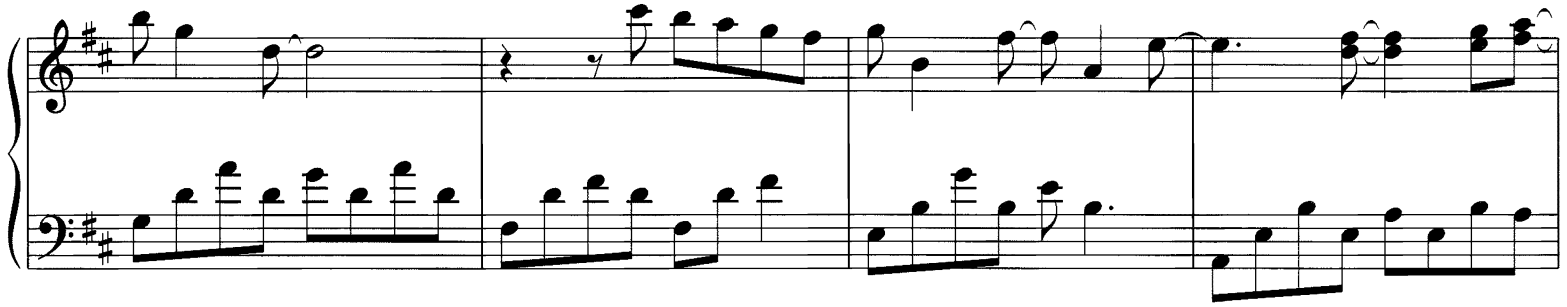

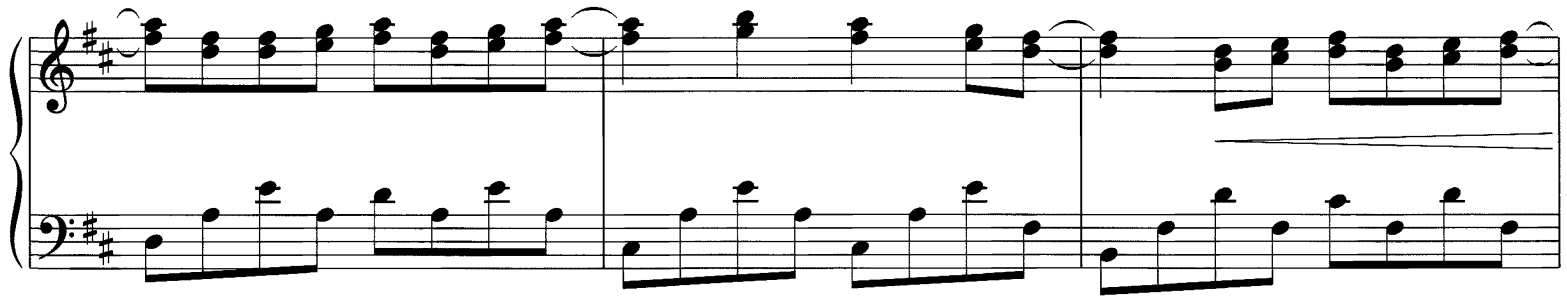

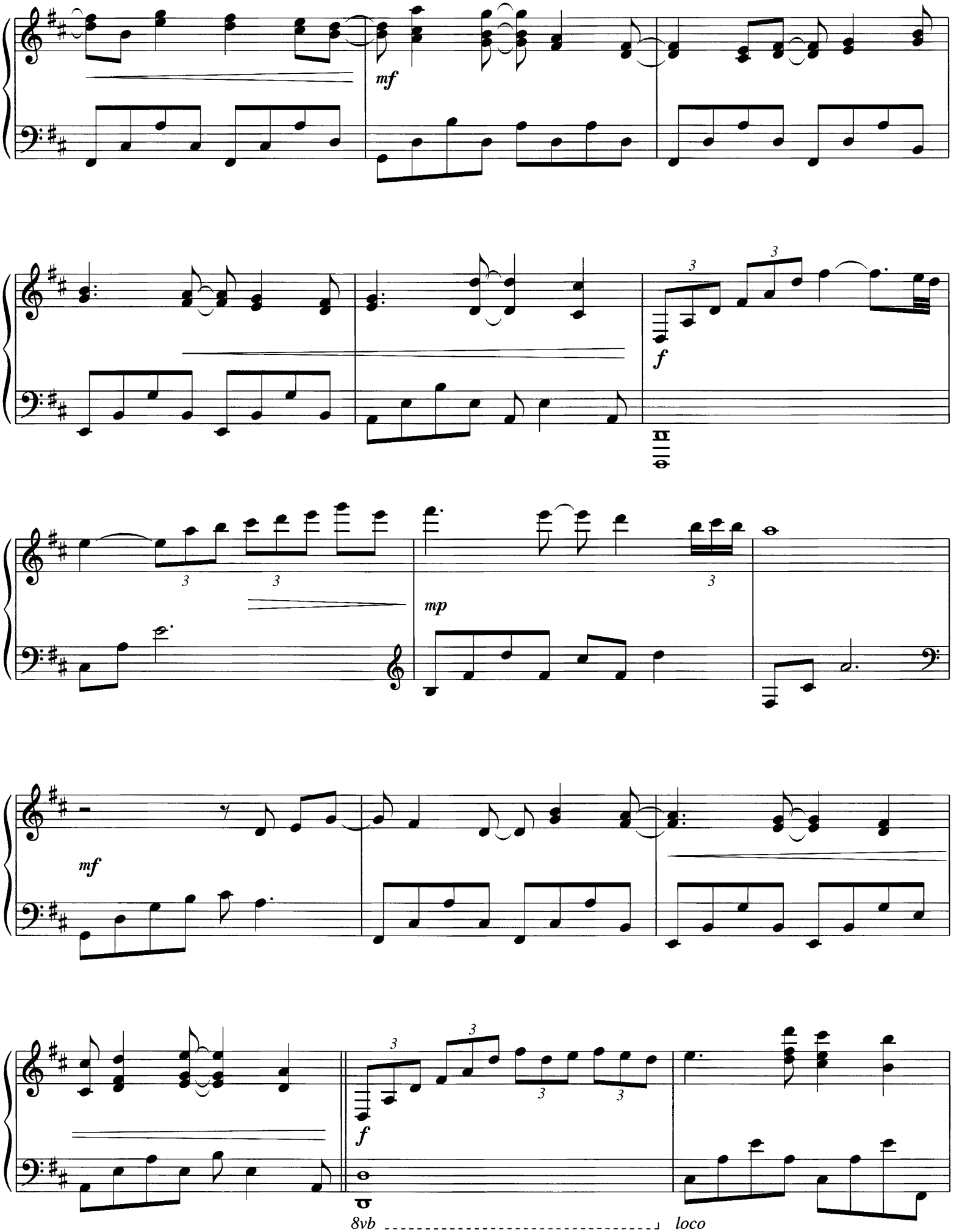
mf
f
mp
mf
f
8vb
loco

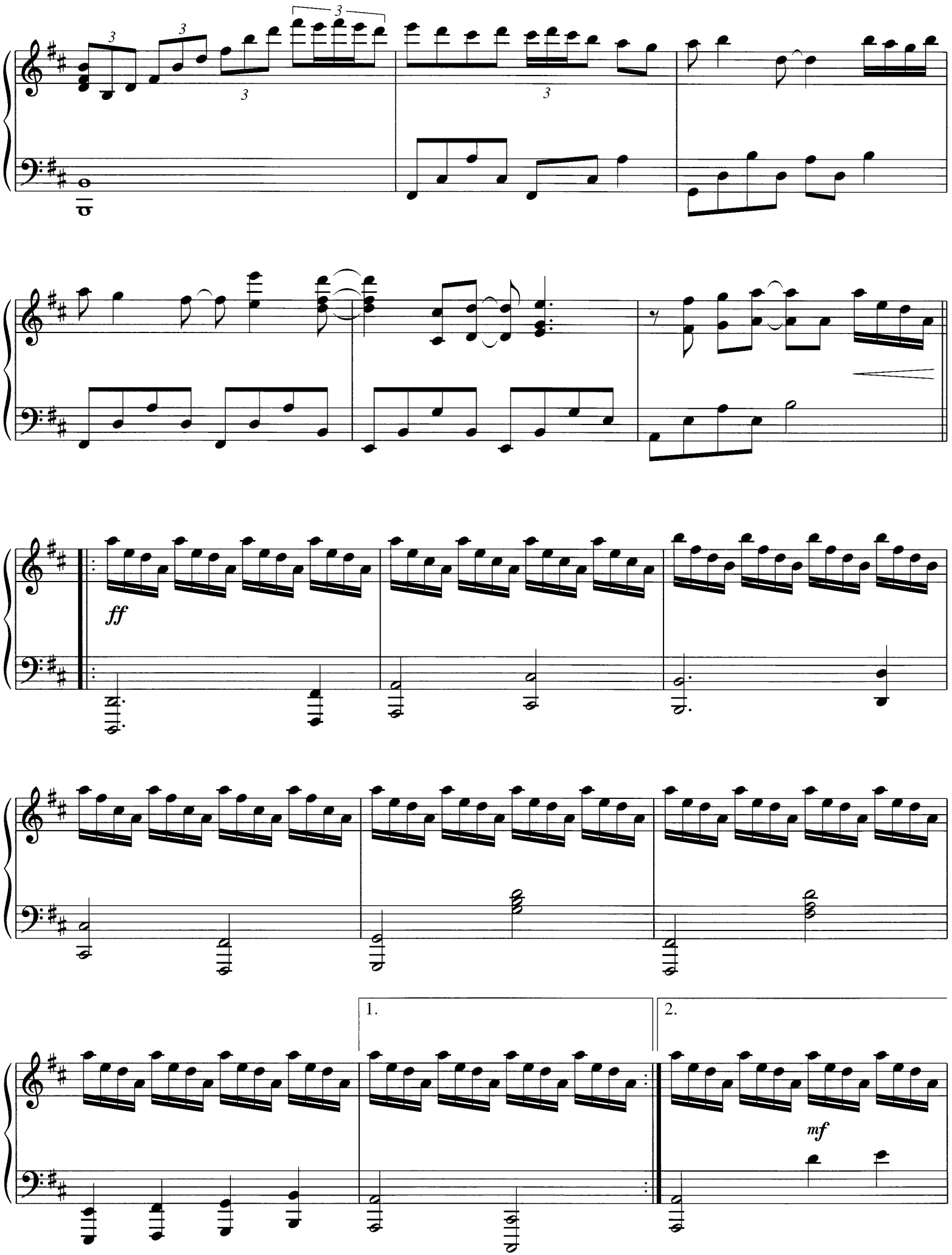
3
3
3
3
3
ff
1.
2.
mf

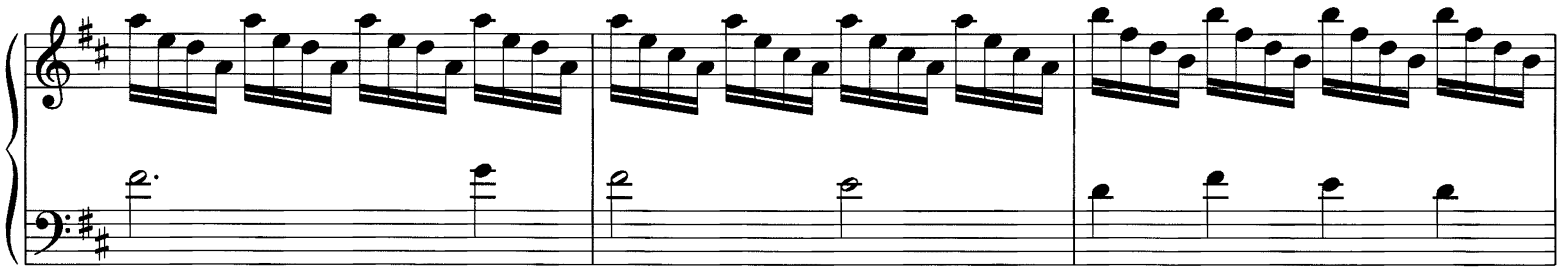

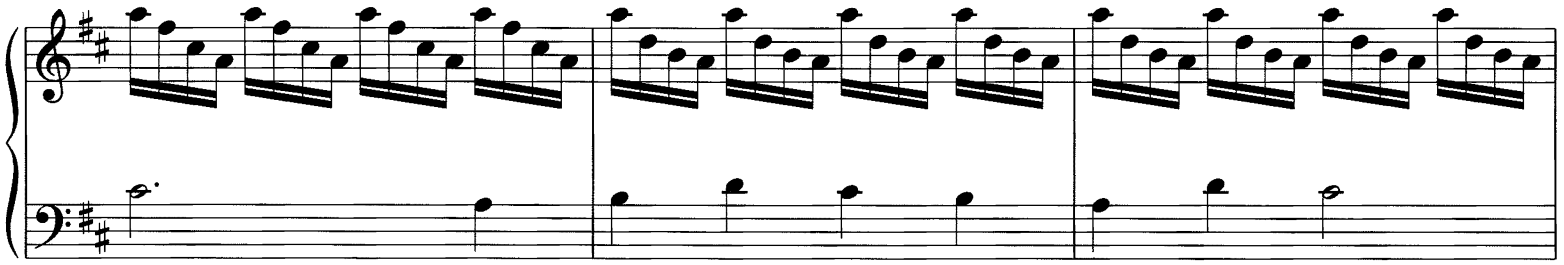

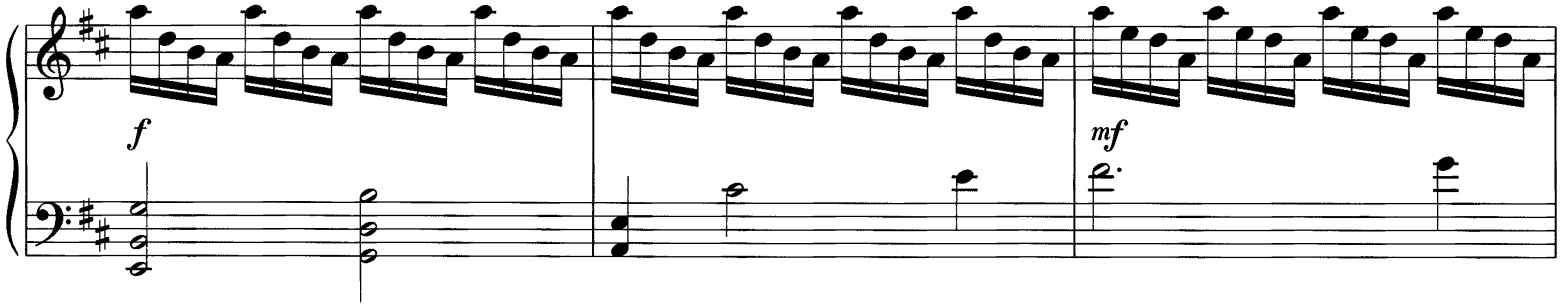
f
mf

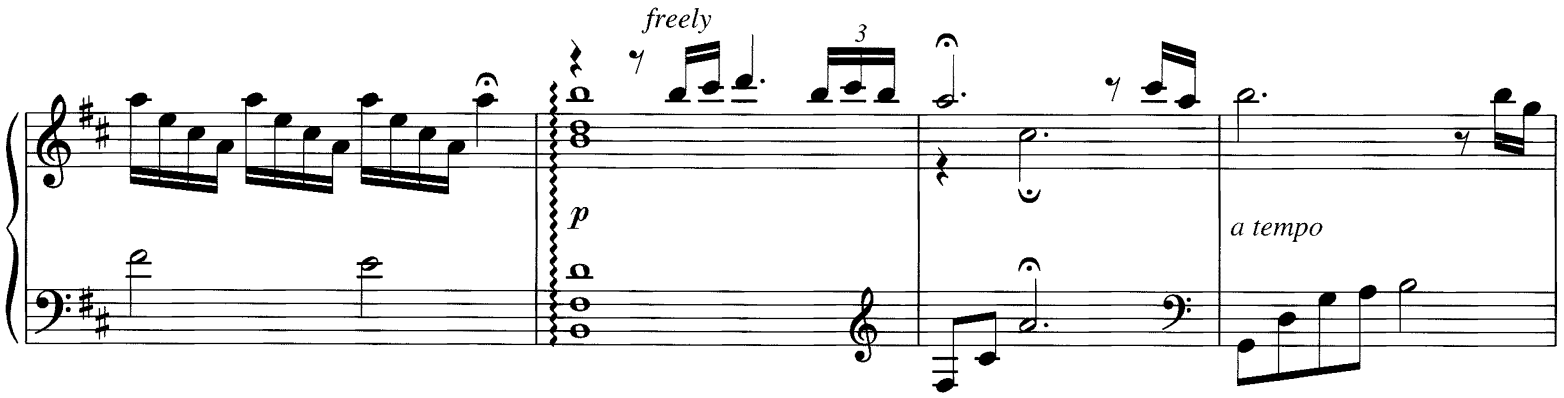
freely
3
p
a tempo

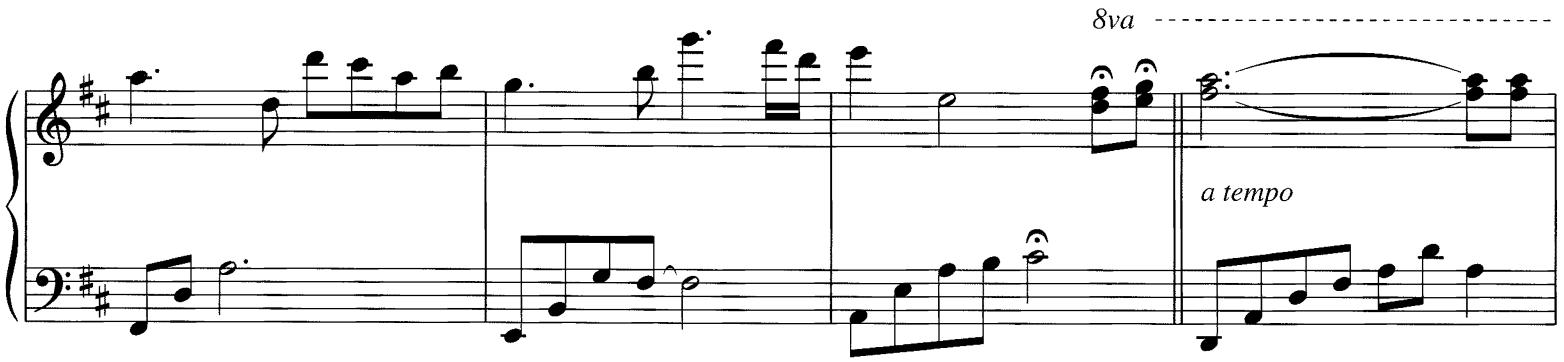
8va
a tempo

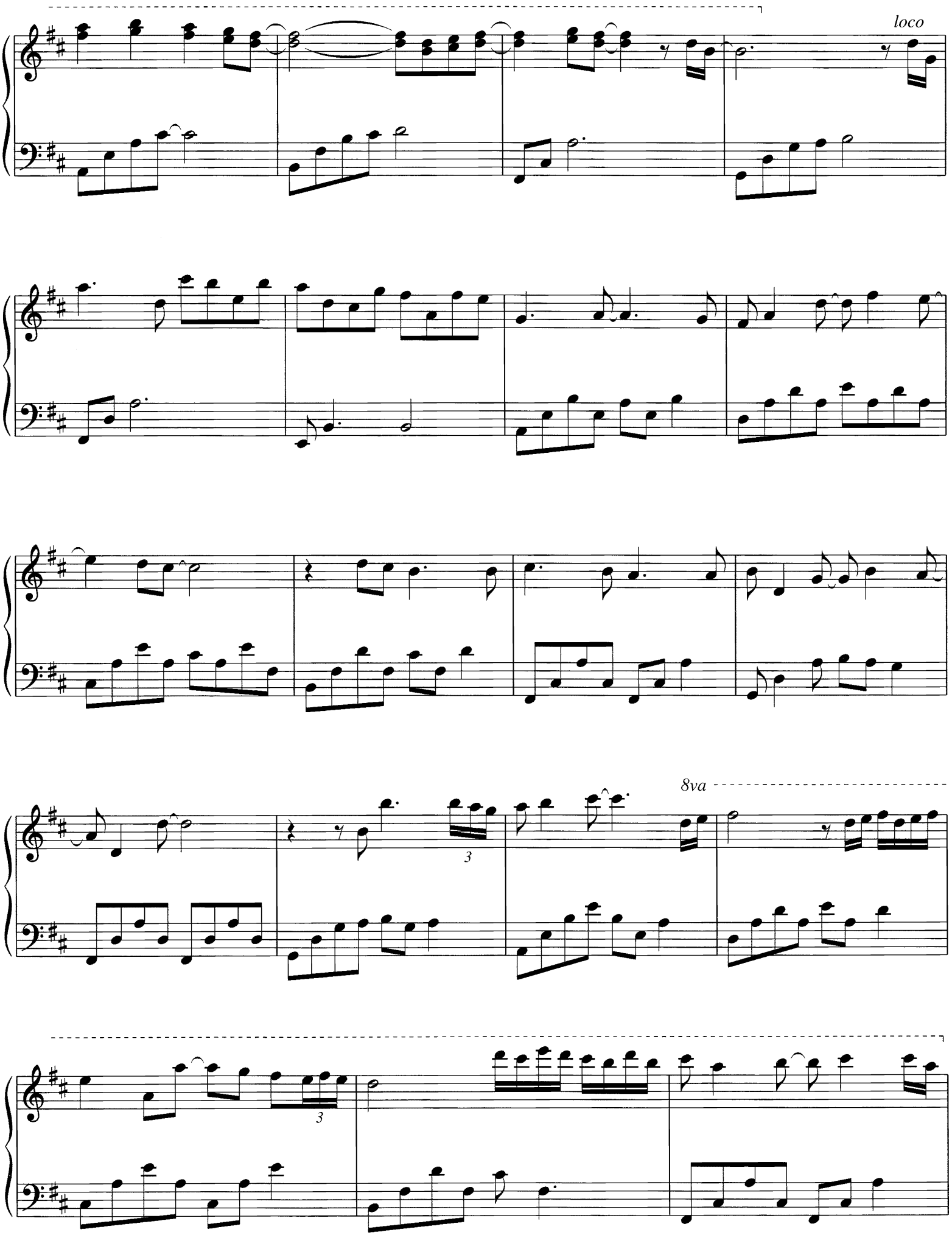
loco
8va
3
3

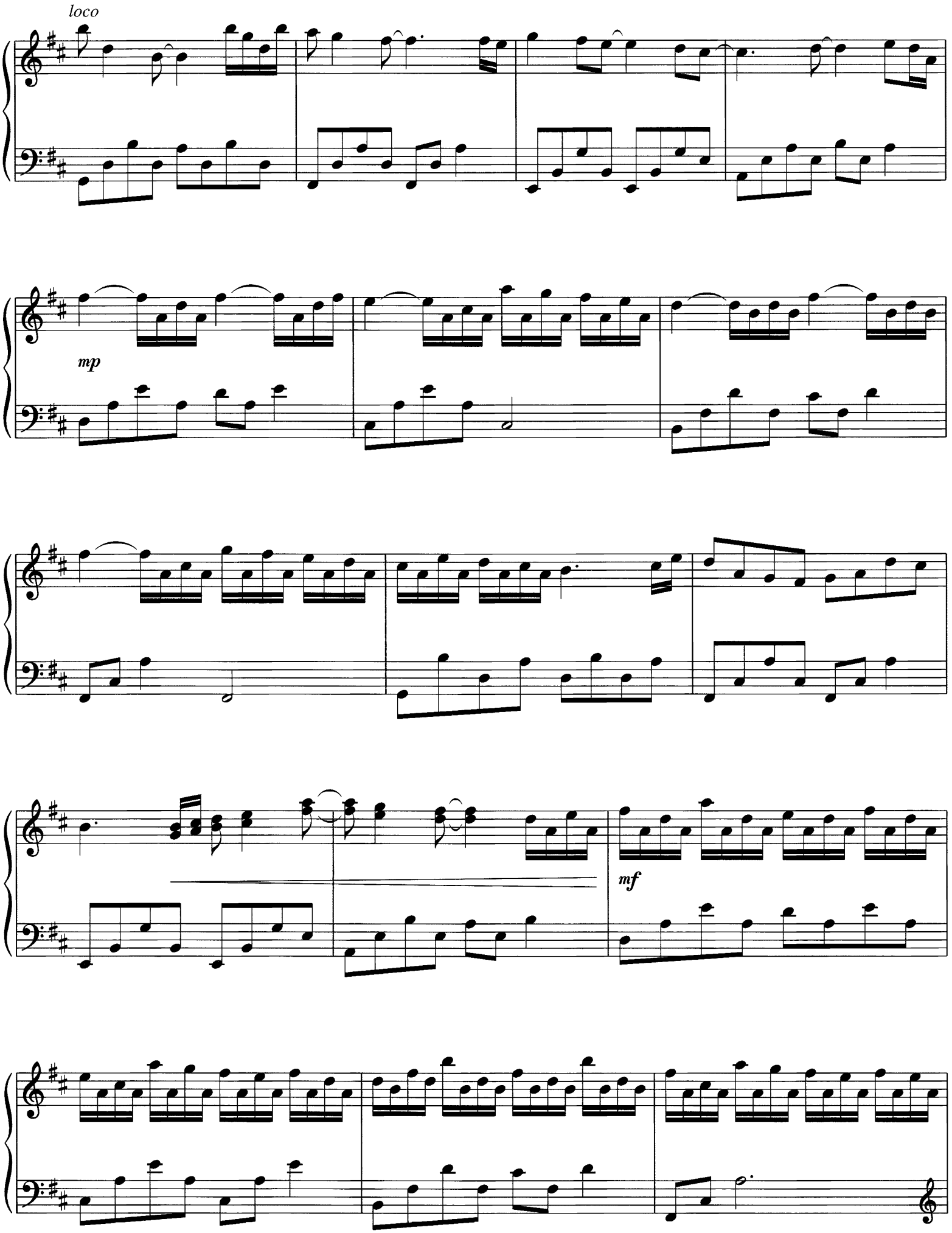
loco
mp
mf

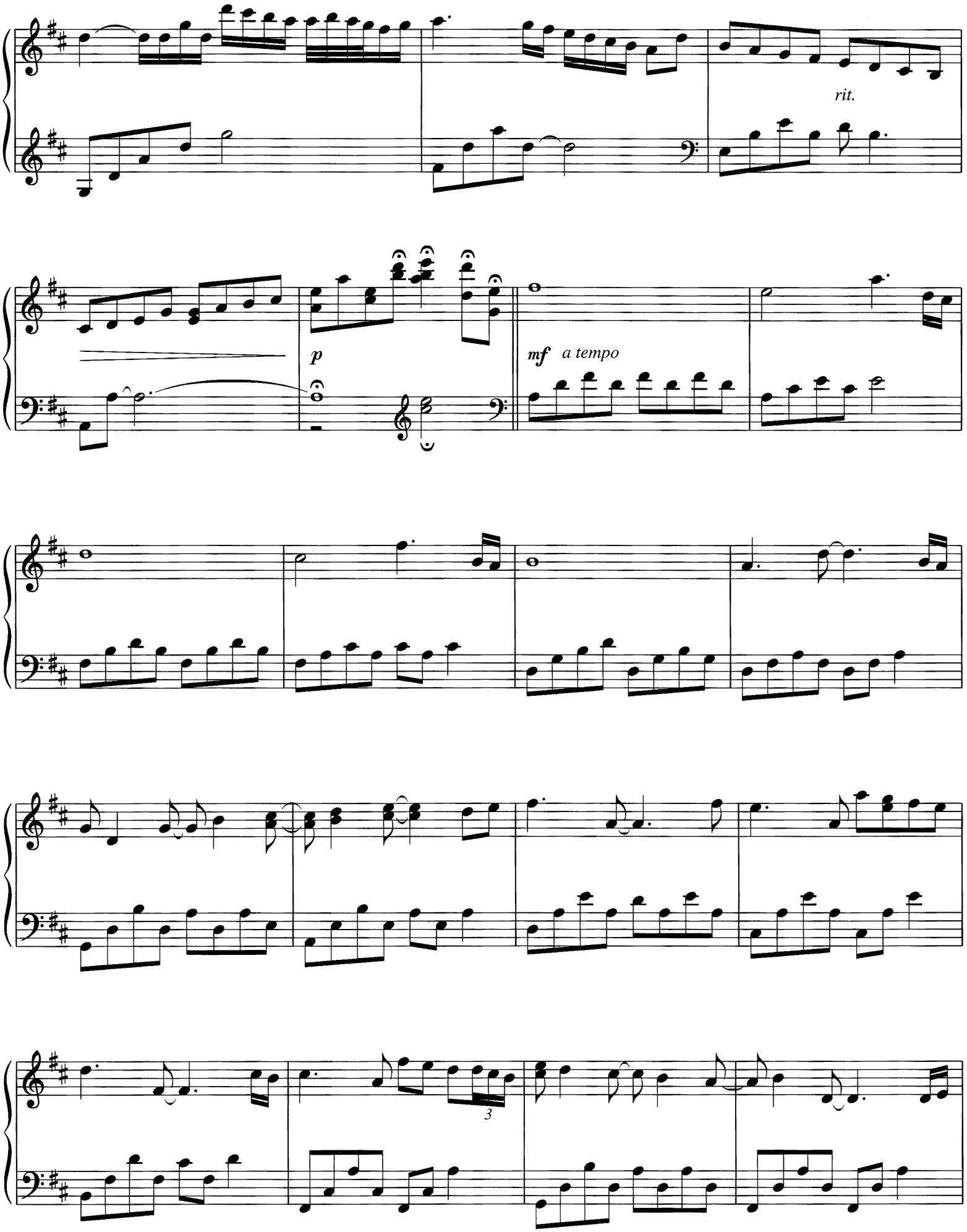
rit.
p
mf a tempo
3

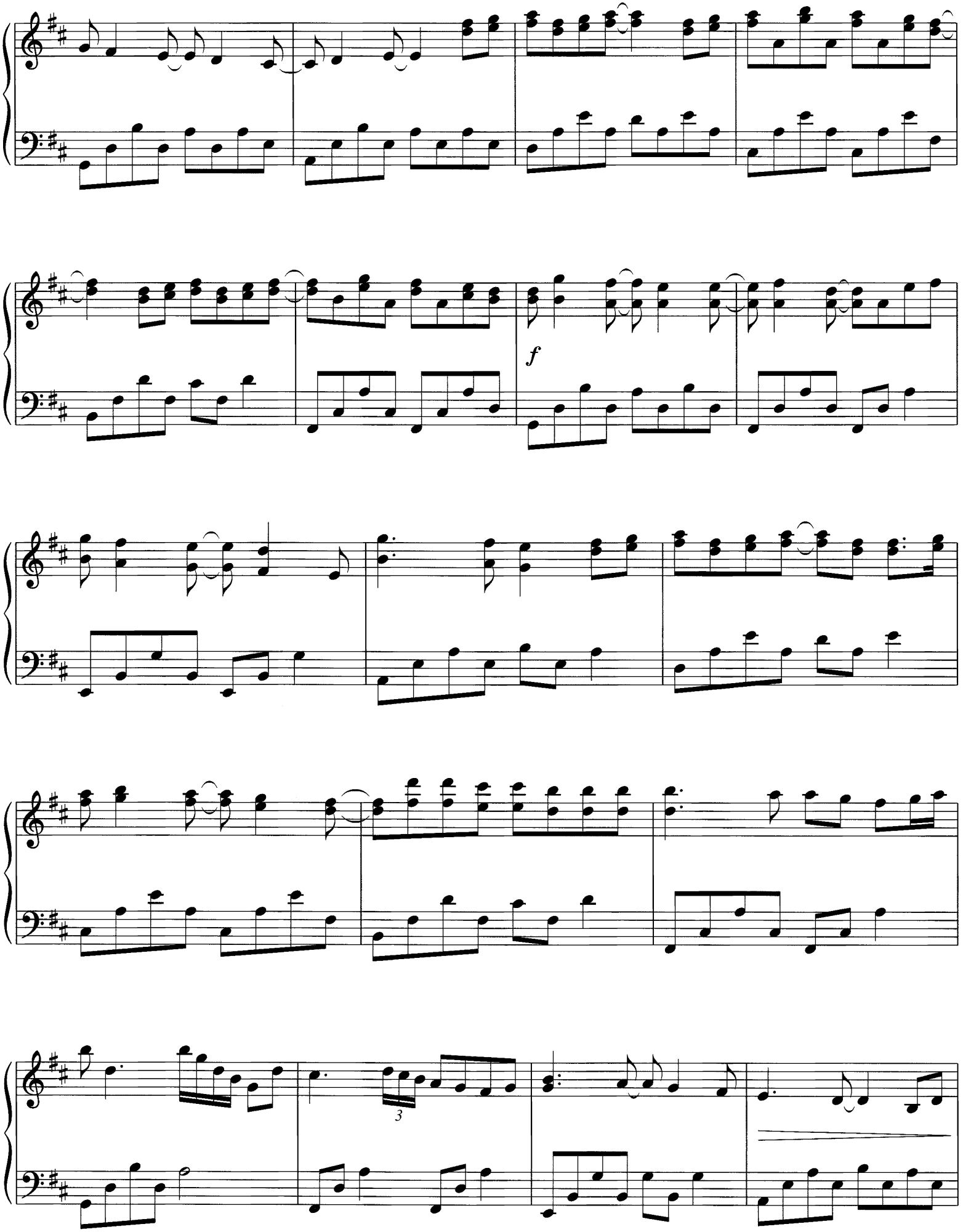
f
3

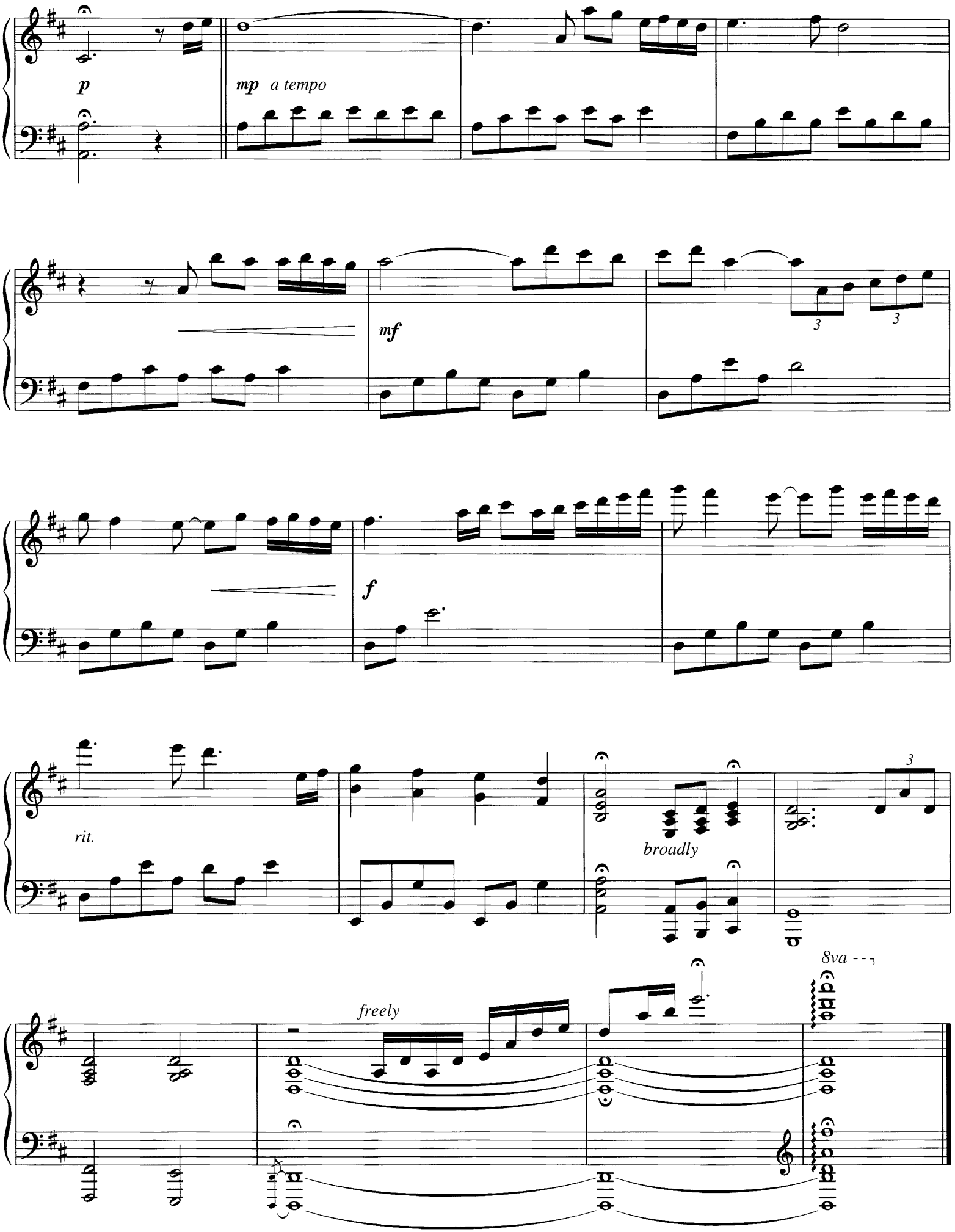
p
mp a tempo
mf
3
3
f
rit.
broadly
3
freely
8va

Nights in White Satin

Words and Music by
Justin Hayward
Arranged by David Lanz

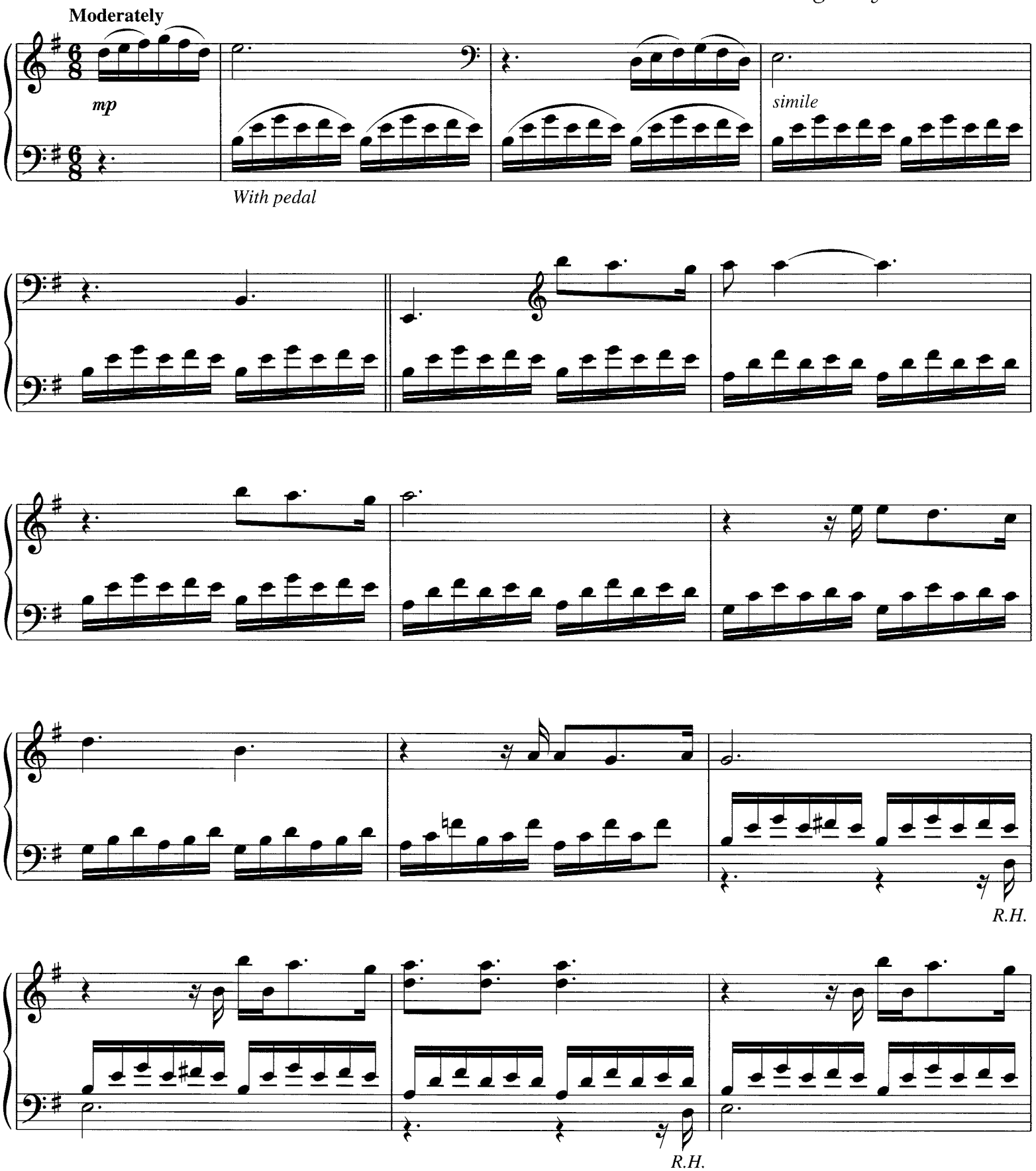

© Copyright 1967 (Renewed), 1968 and 1970 Tyler Music Ltd., London, England
TRO - Essex Music, Inc., New York, controls all publication rights for the U.S.A. and Canada
International Copyright Secured
All Rights Reserved Including Public Performance For Profit
Used by Permission

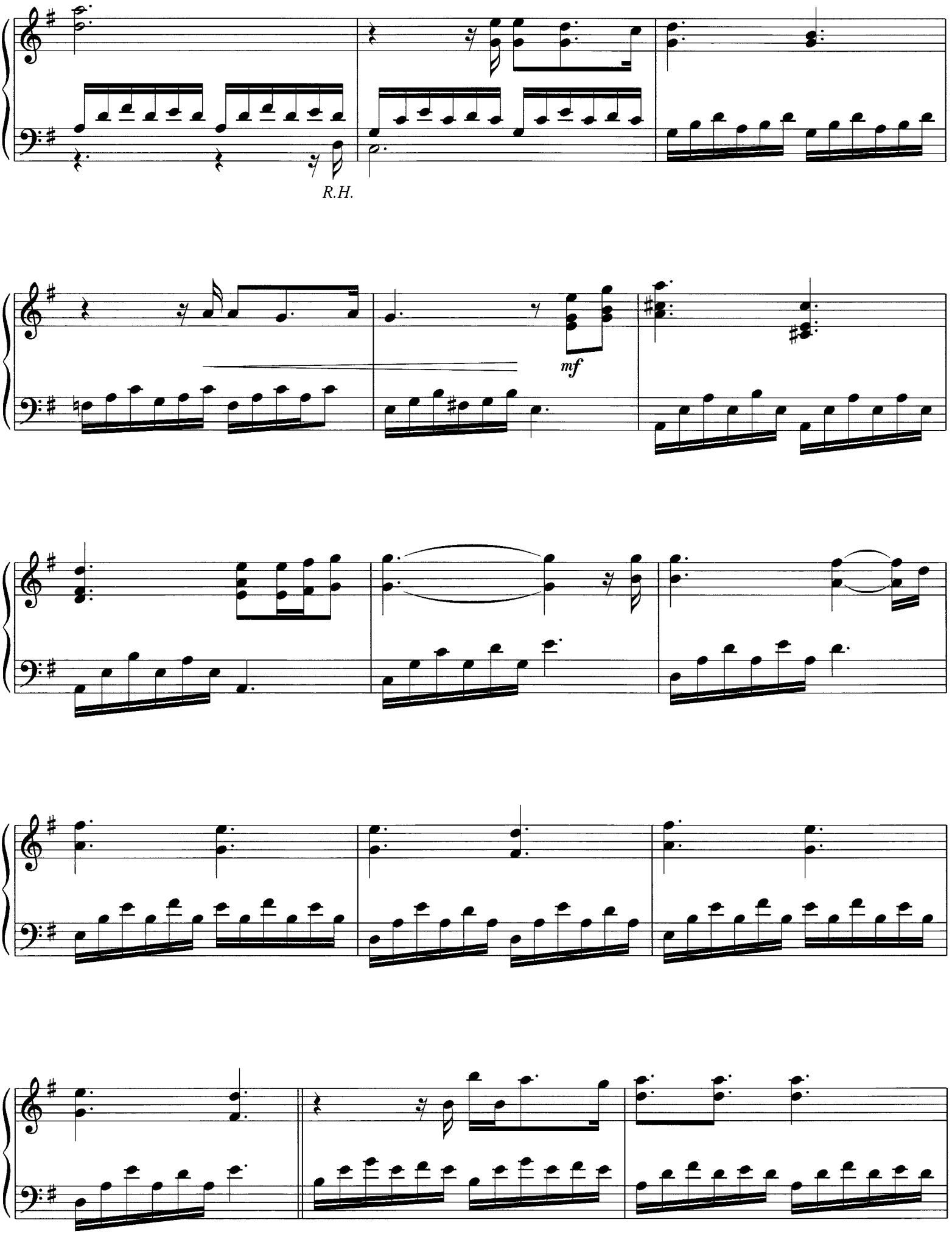
R.H.
mf

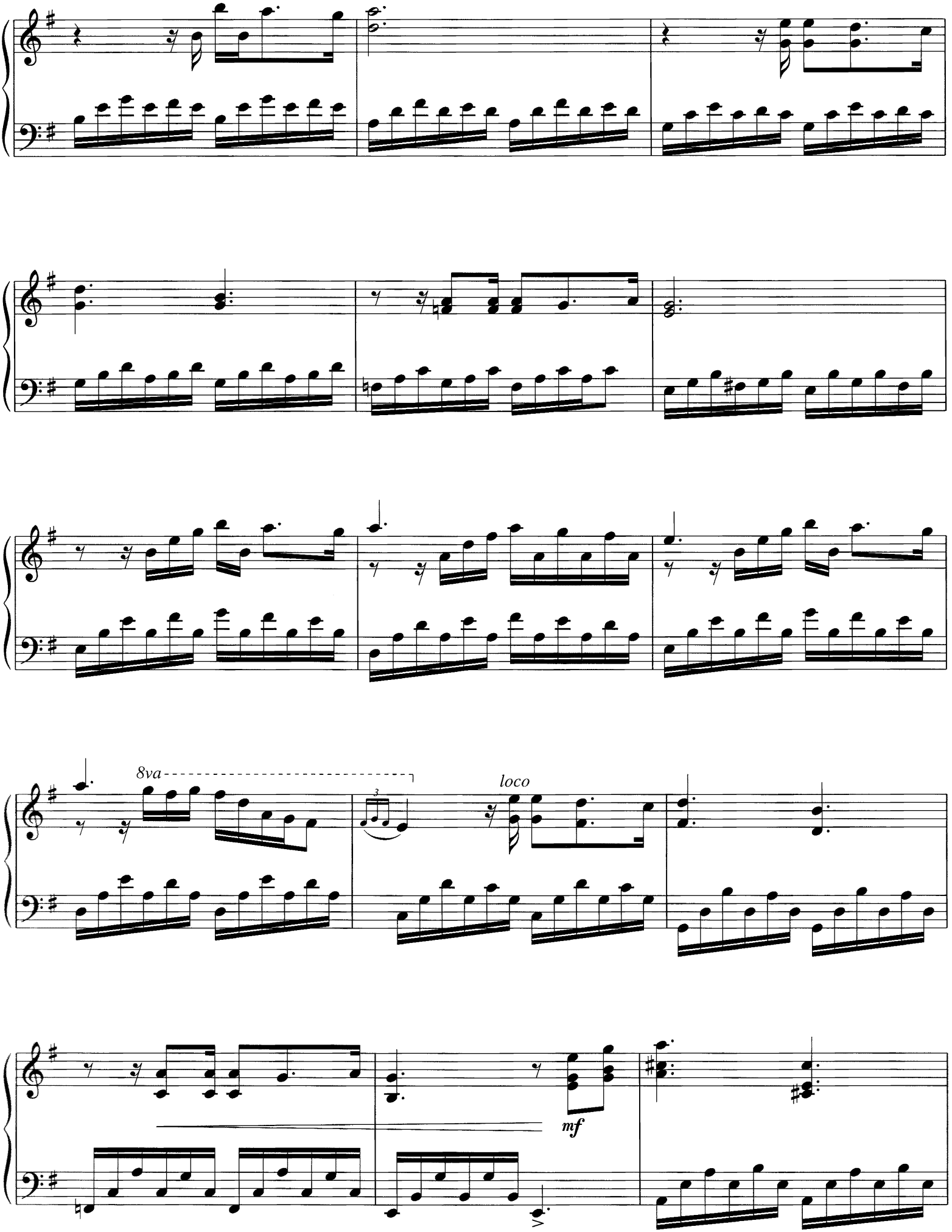
8va
3
loco
mf

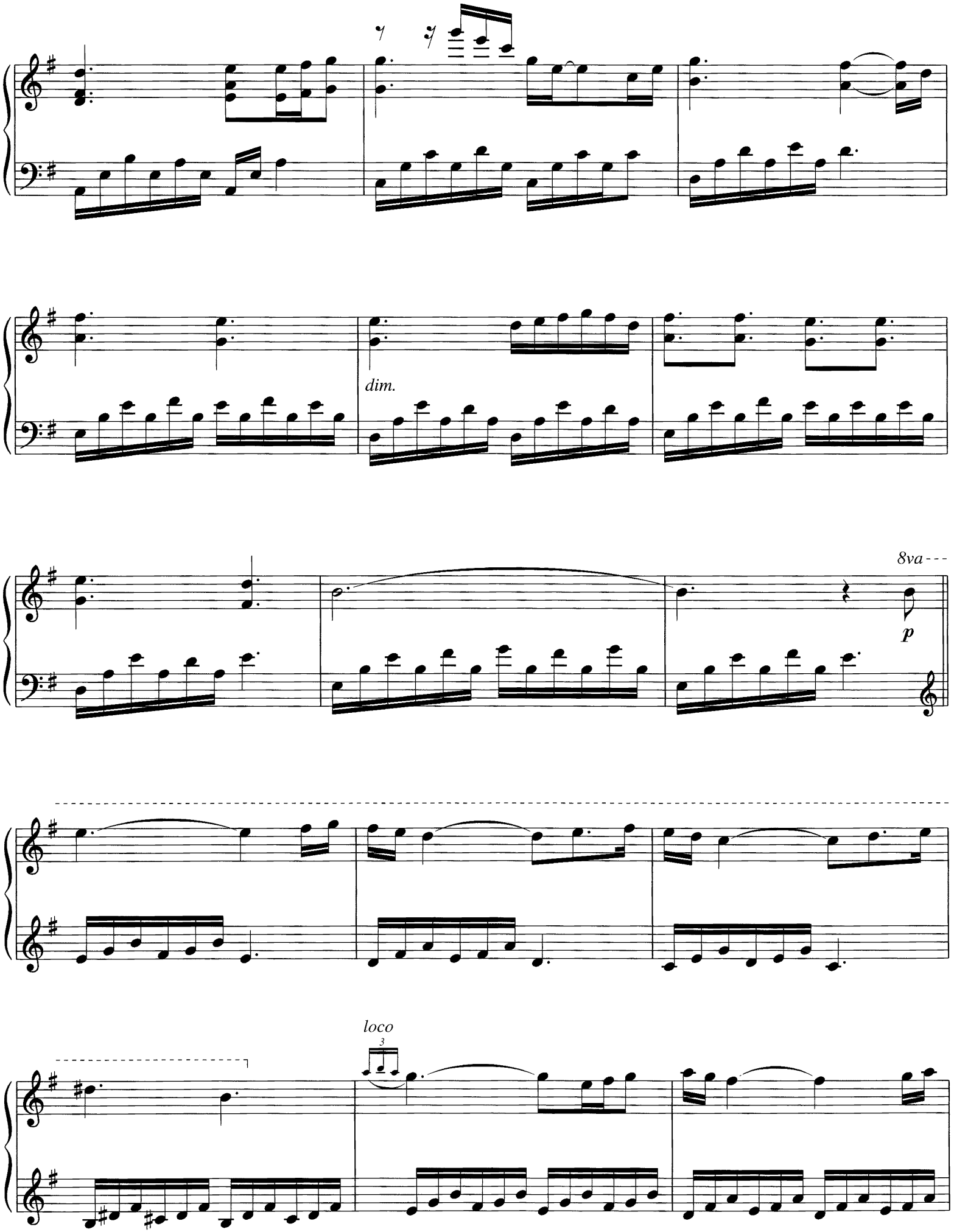
dim.
8va
p
loco
3

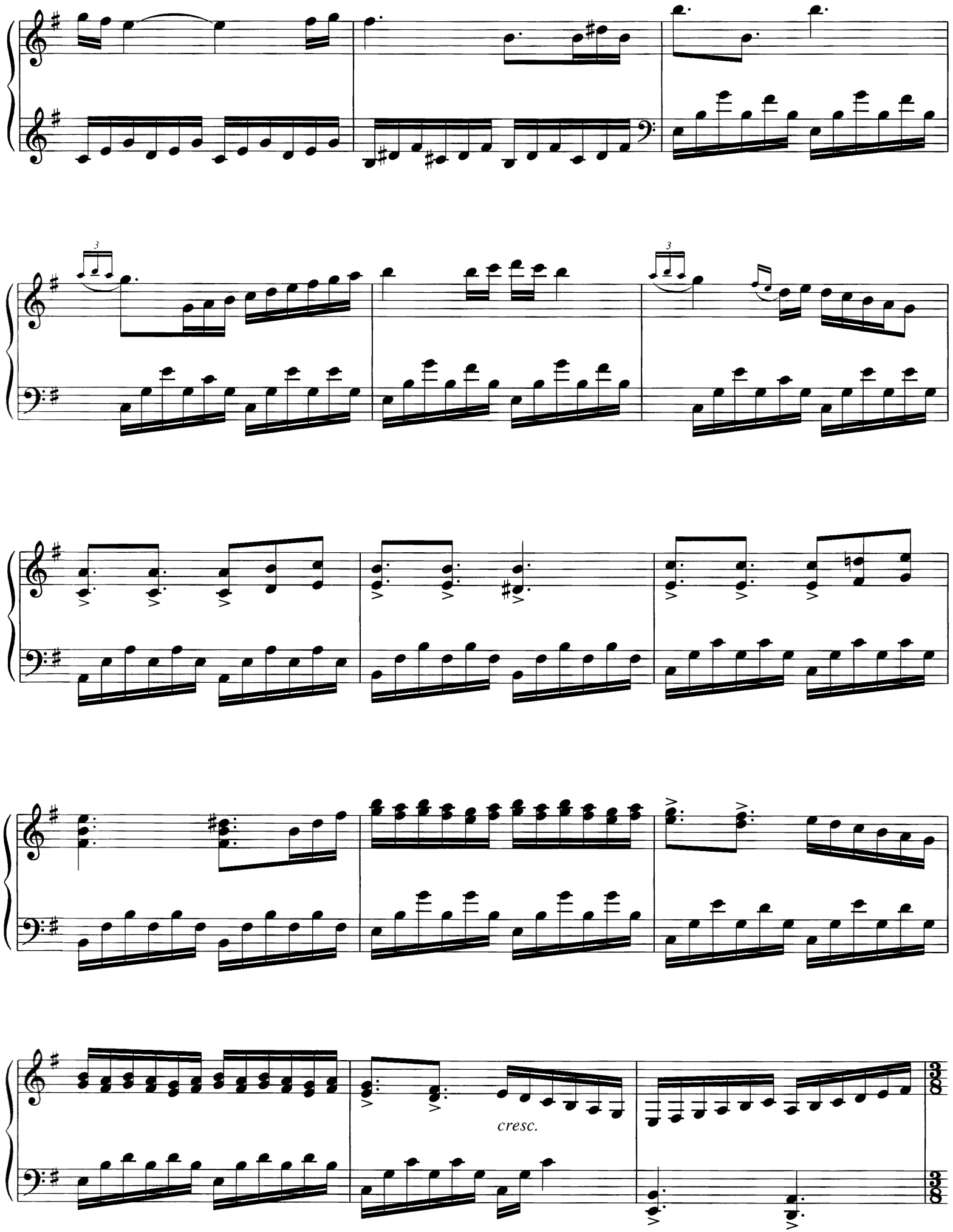
cresc.

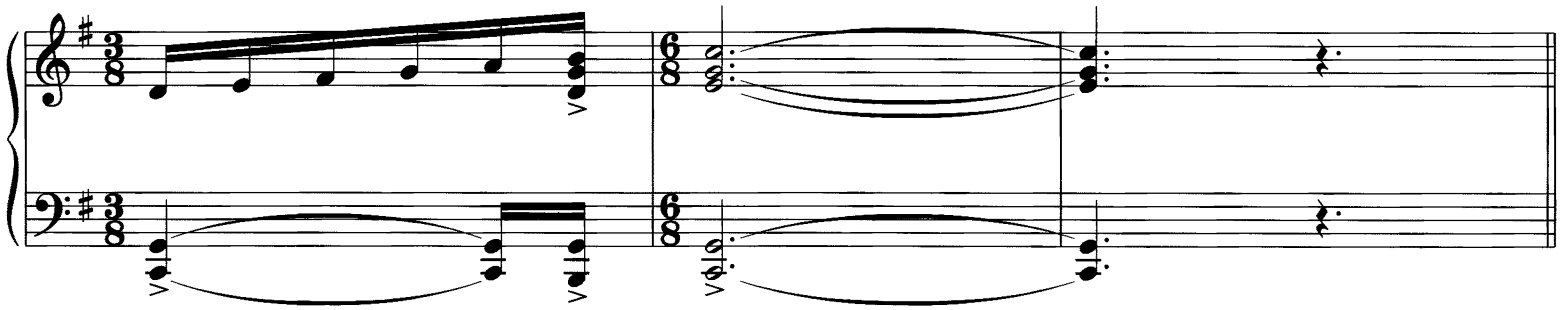

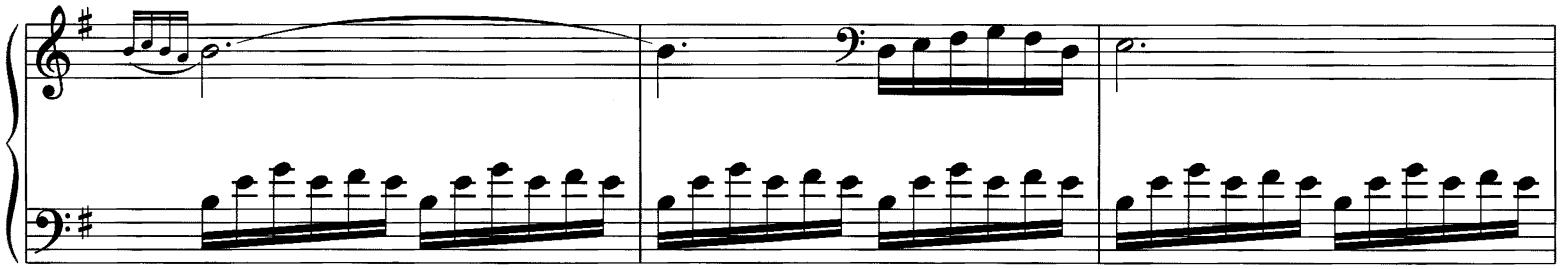

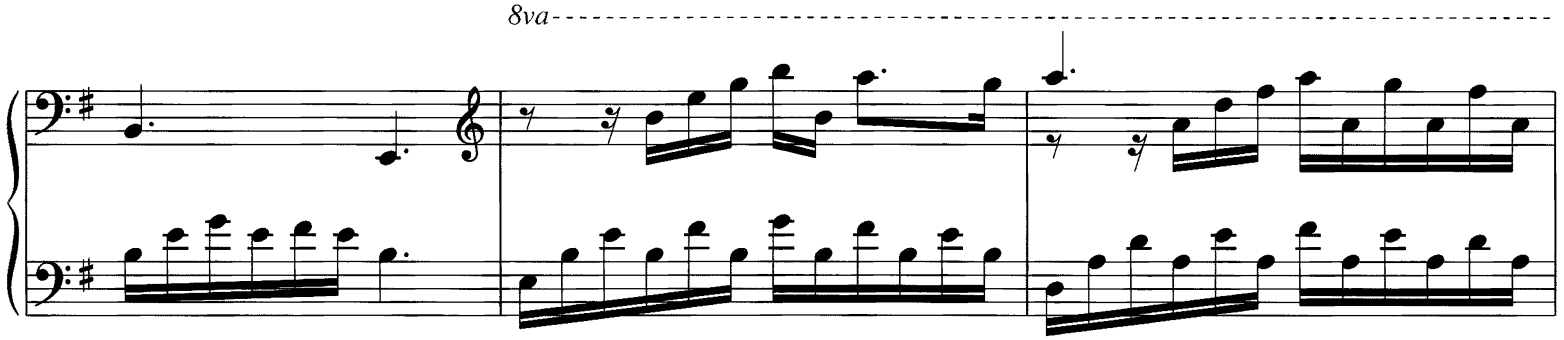
8va

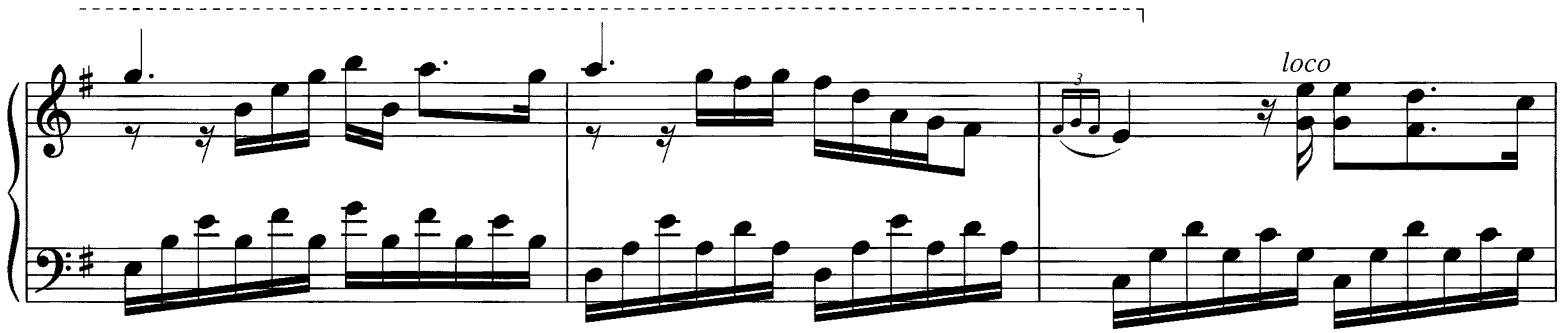
loco

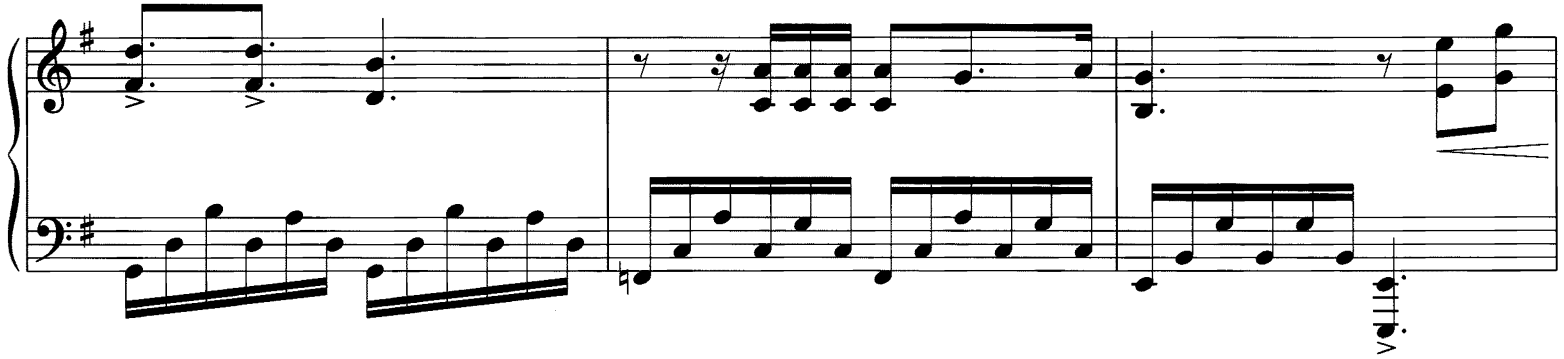

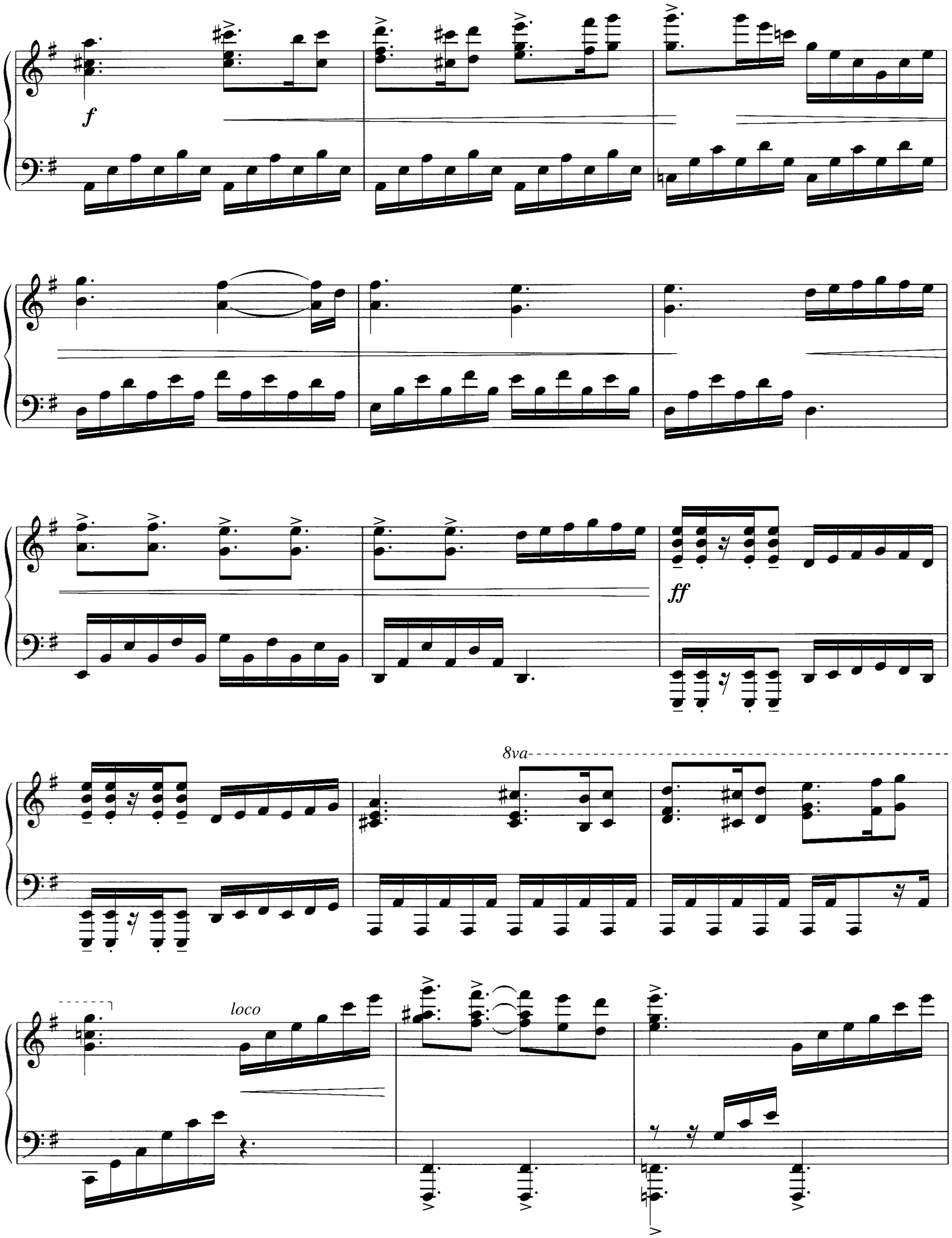
f
ff
8va
loco

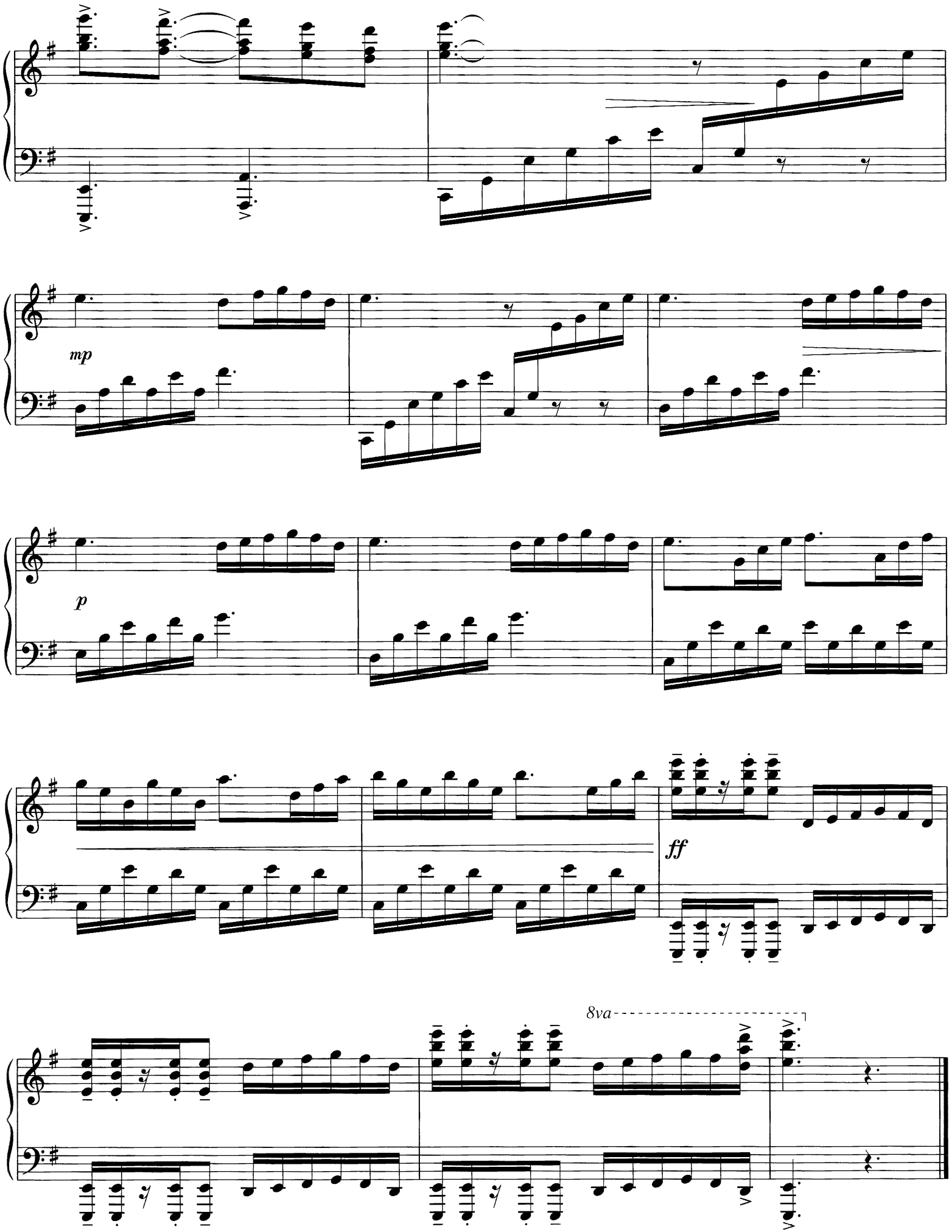
mp
p
ff
8va

A Whiter Shade of Pale

from "Straight to the Heart"

Words and Music by Keith Reid
and Gary Brooker
Arranged by David Lanz

Slowly, with feeling

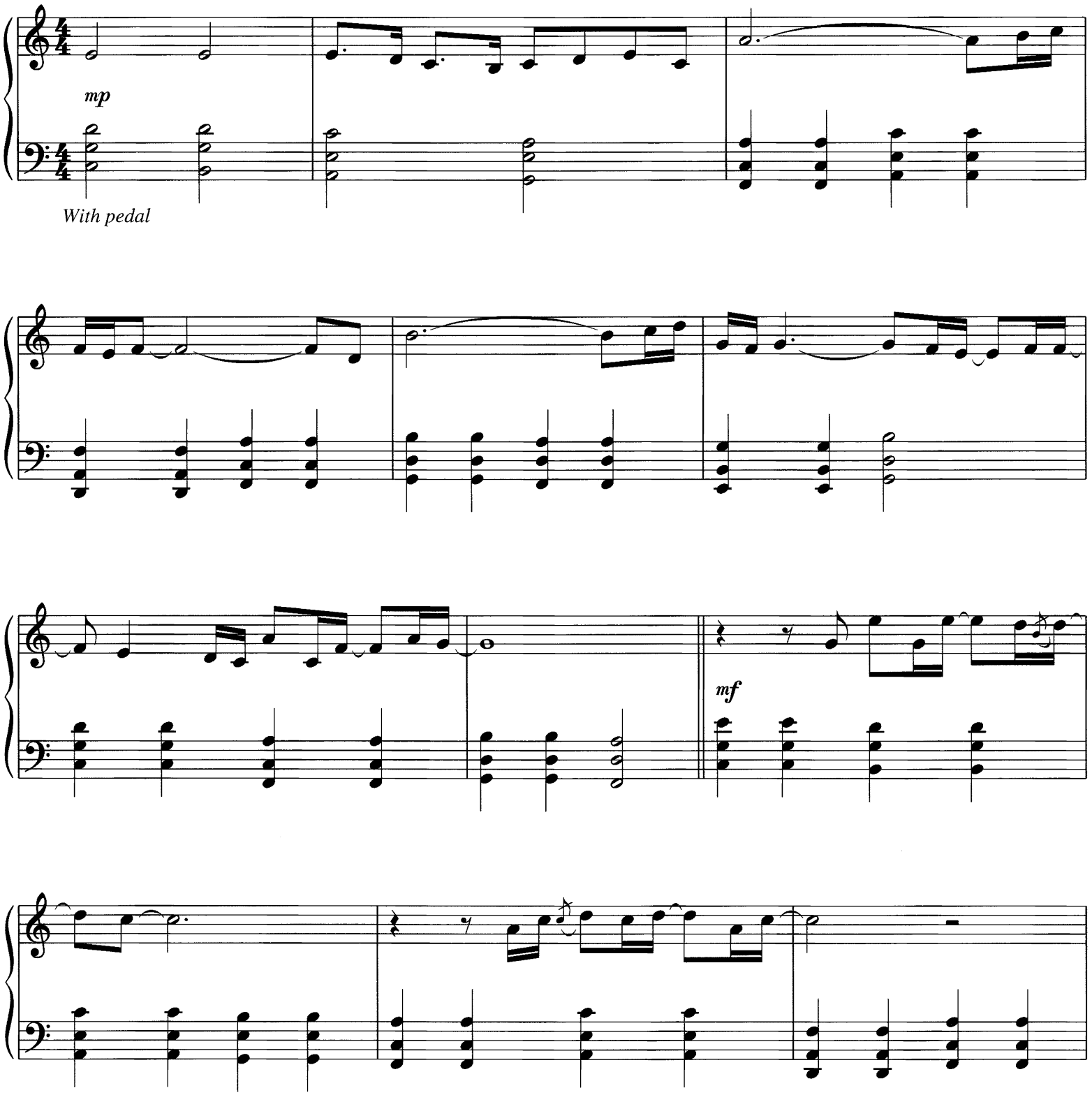

© Copyright 1967 (Renewed) Onward Music Ltd., London, England
TRO - Essex Music, Inc., New York, controls all publication rights for the U.S.A. and Canada
International Copyright Secured
All Rights Reserved Including Public Performance For Profit
Used by Permission

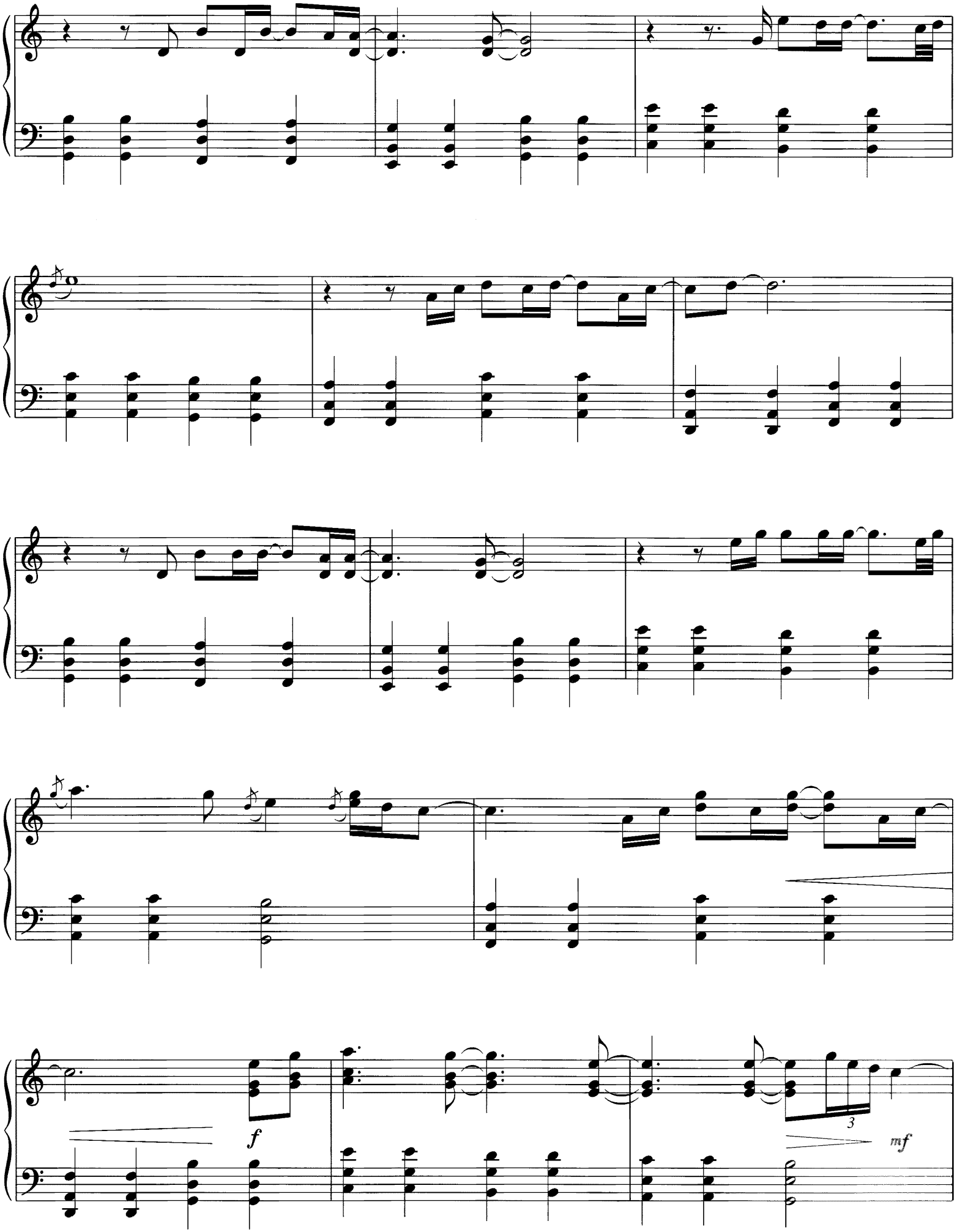
f
3
mf

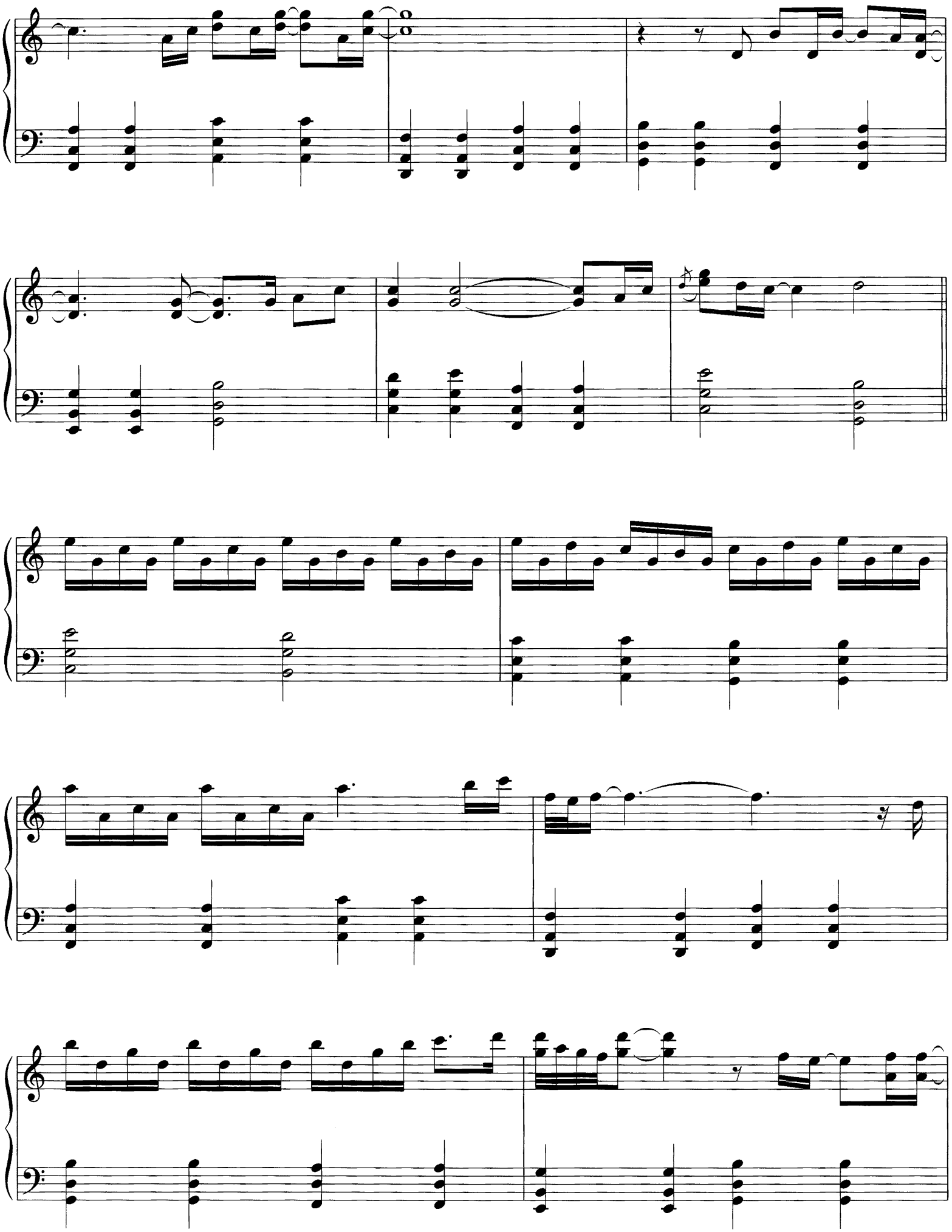

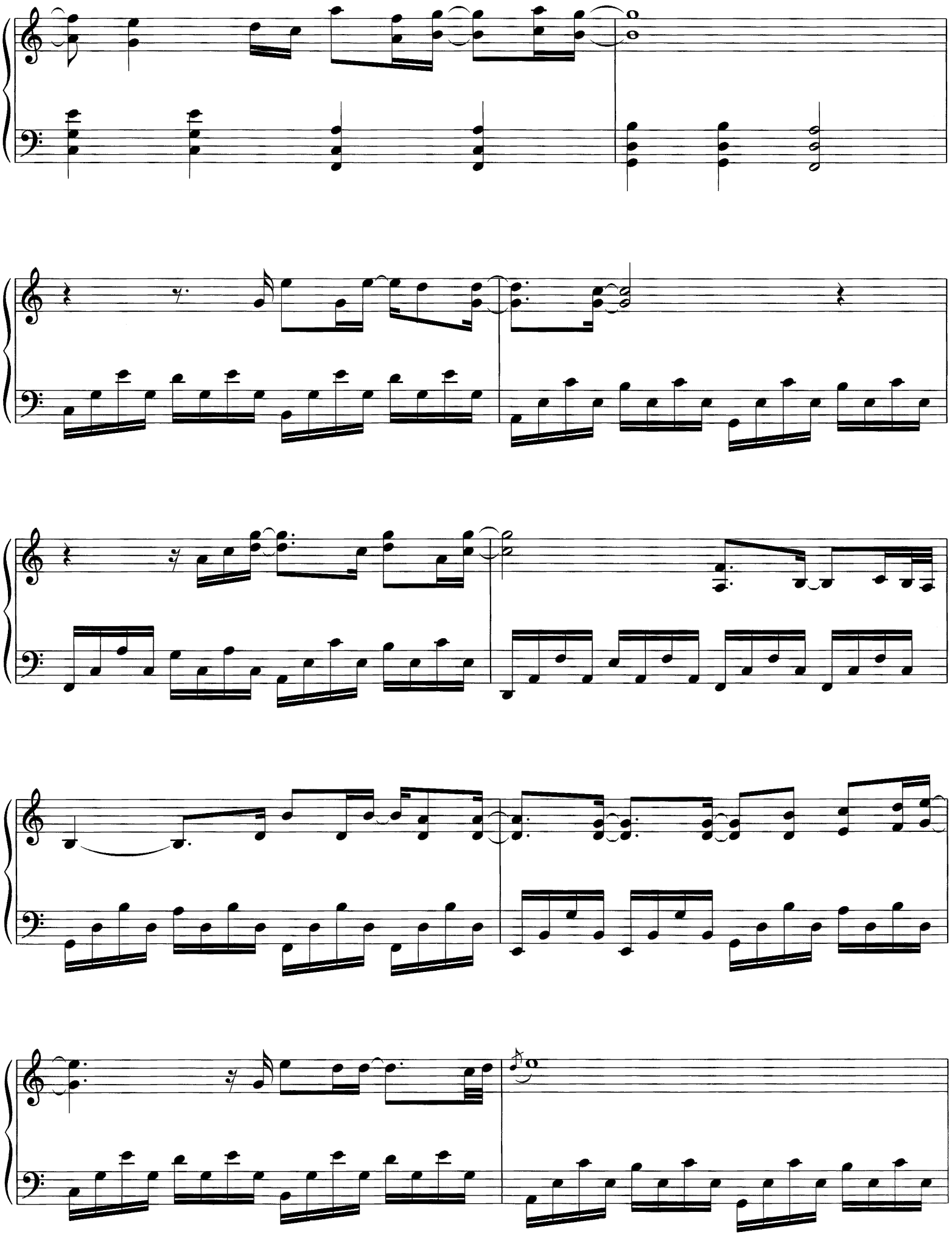

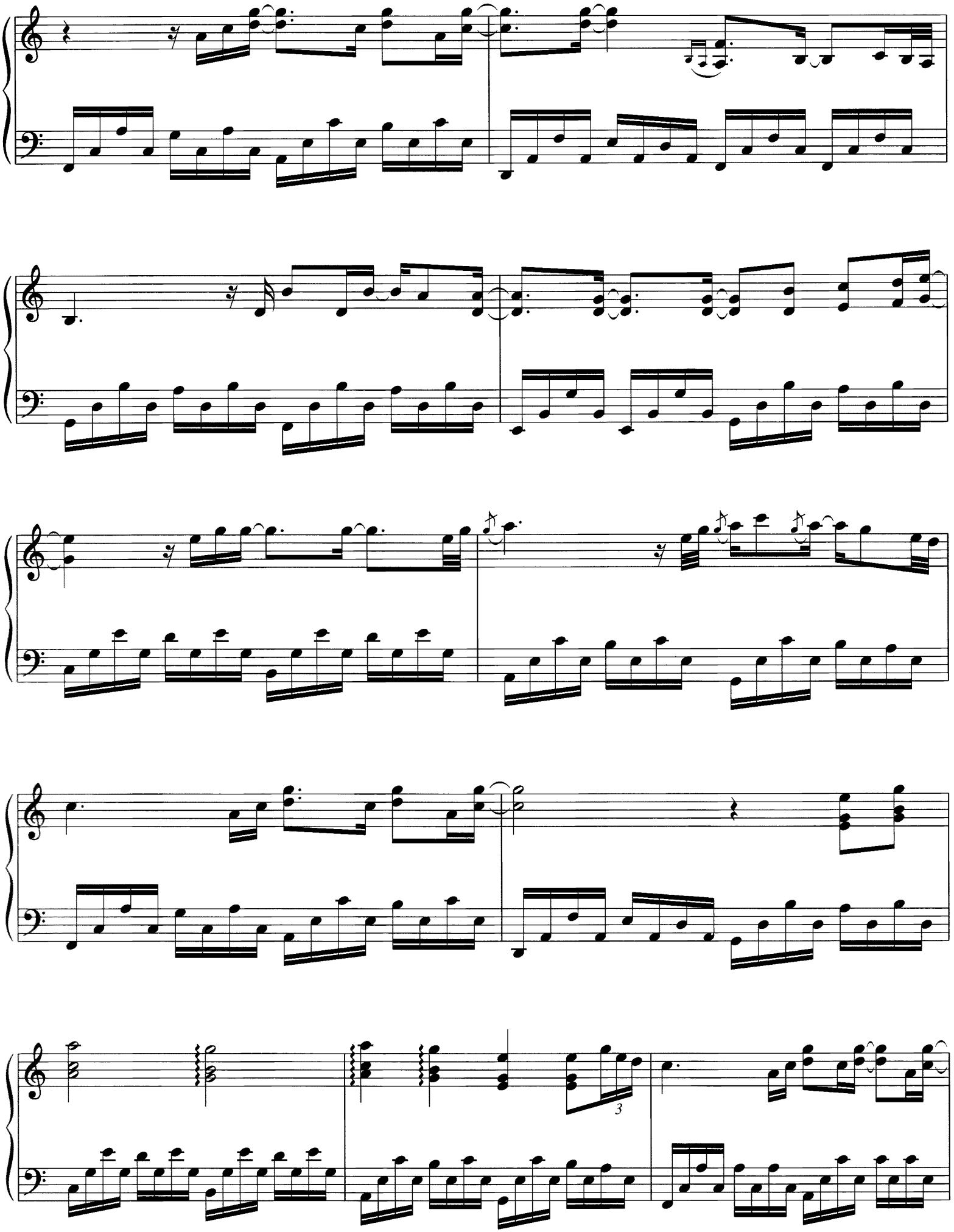
3

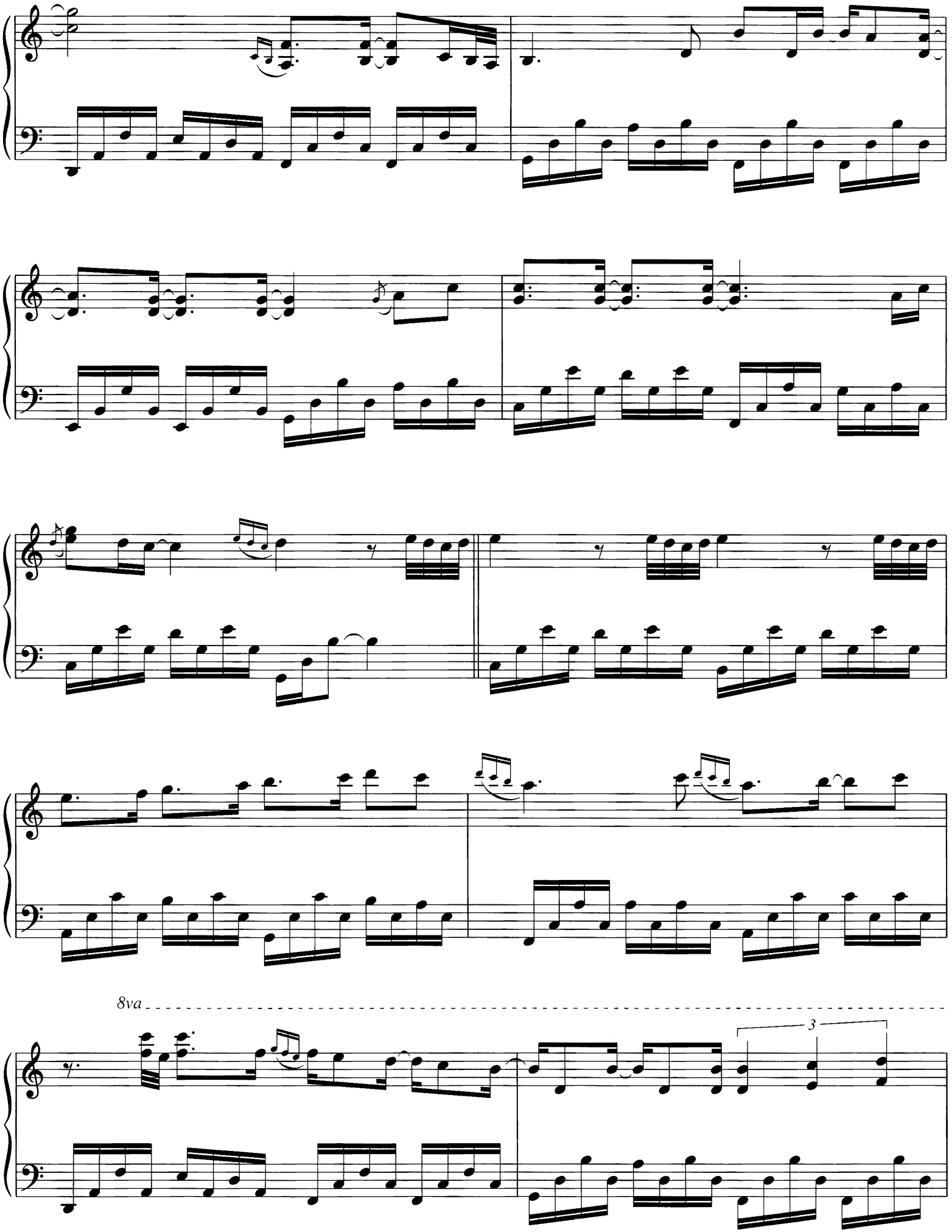
8va
3

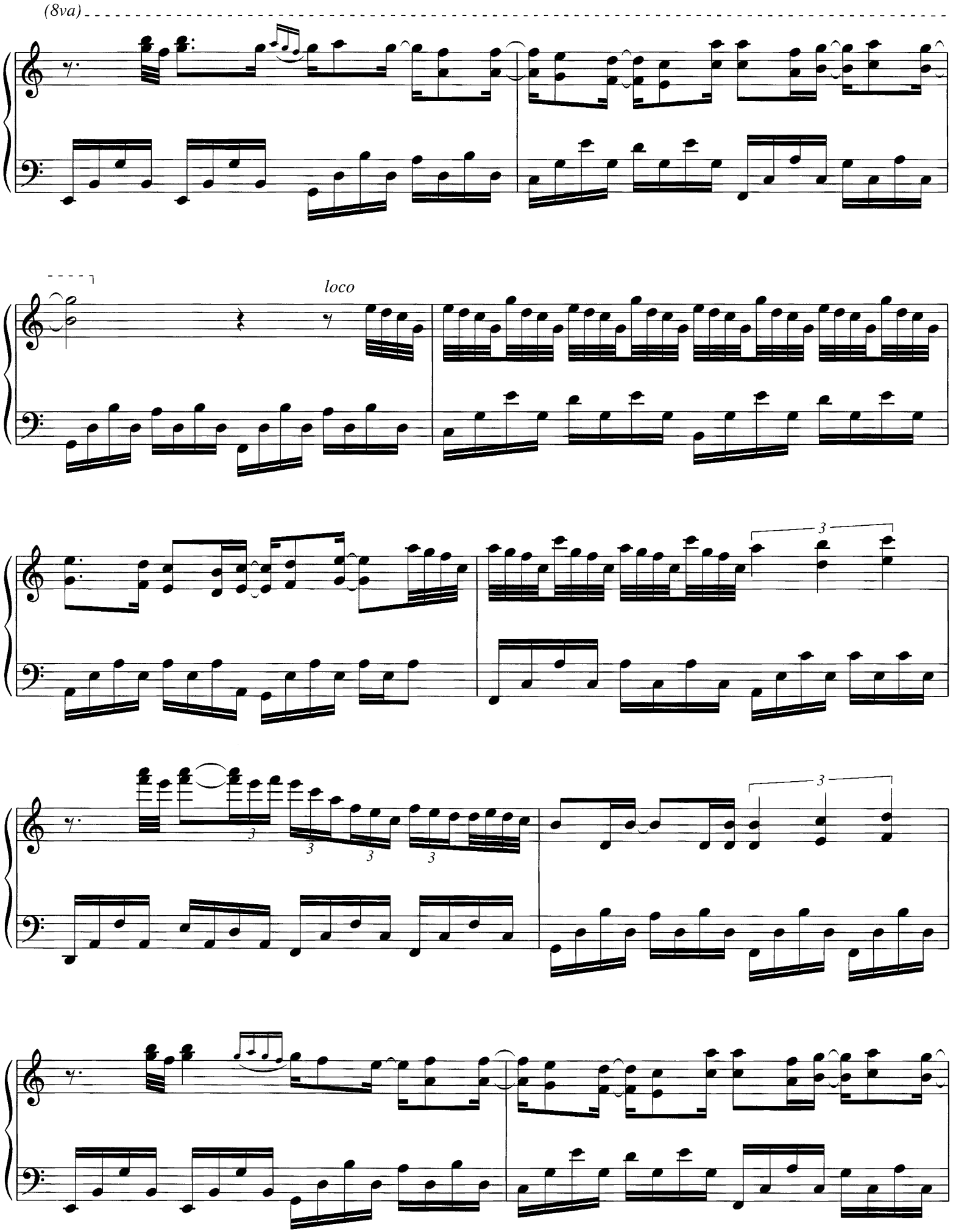
(8va)
loco
3
3
3
3
3
3

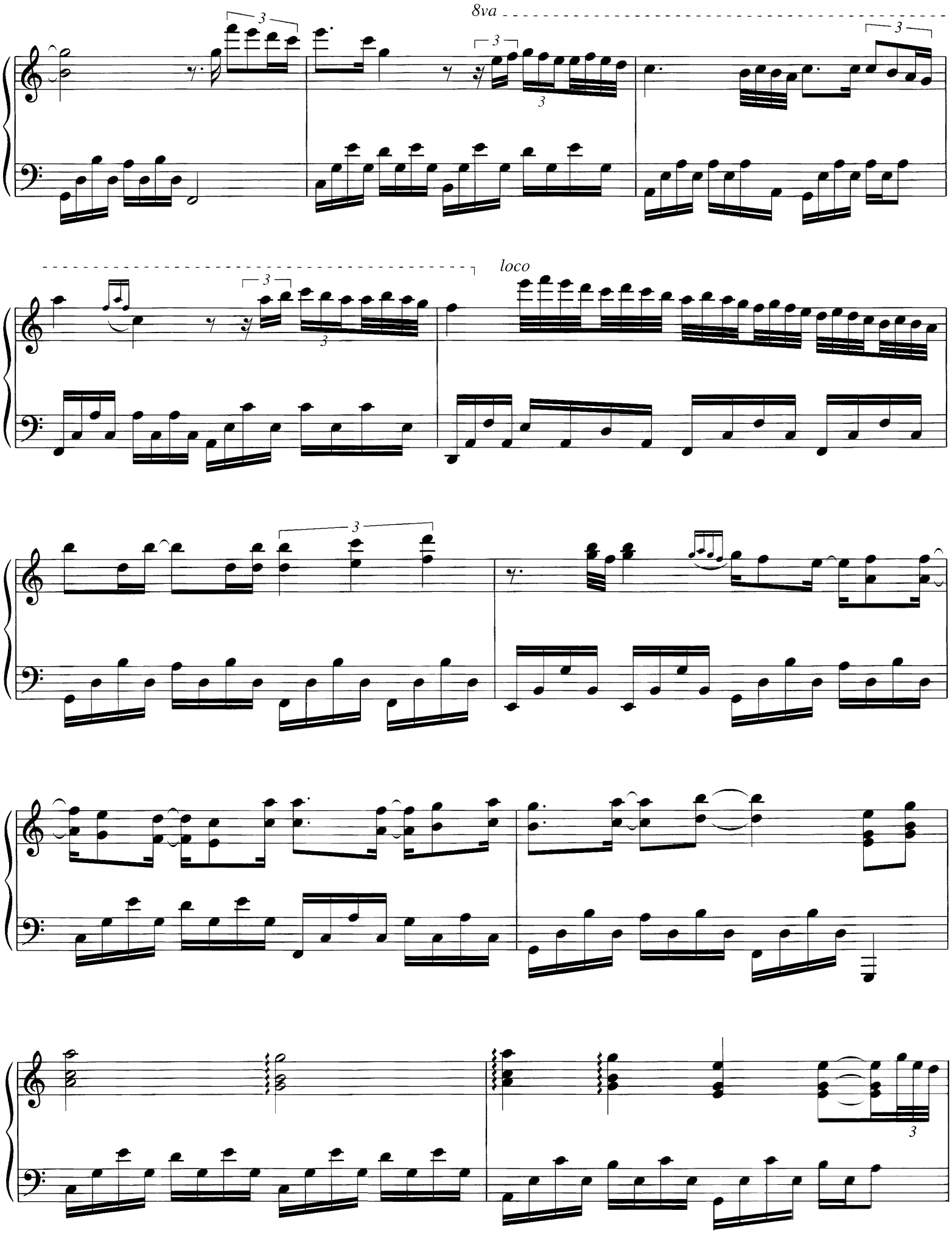
8va
loco

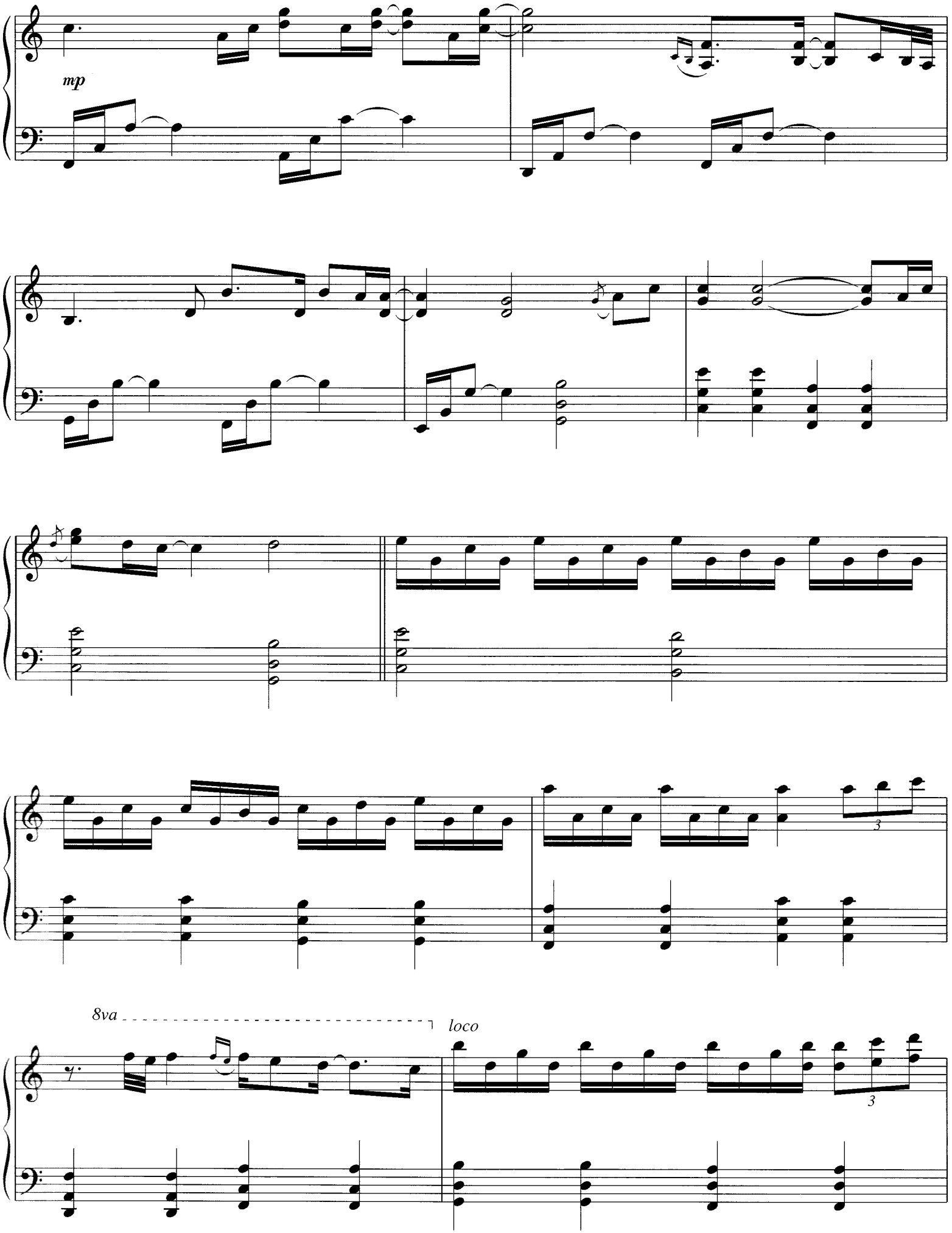
mp
3
8va
loco
3

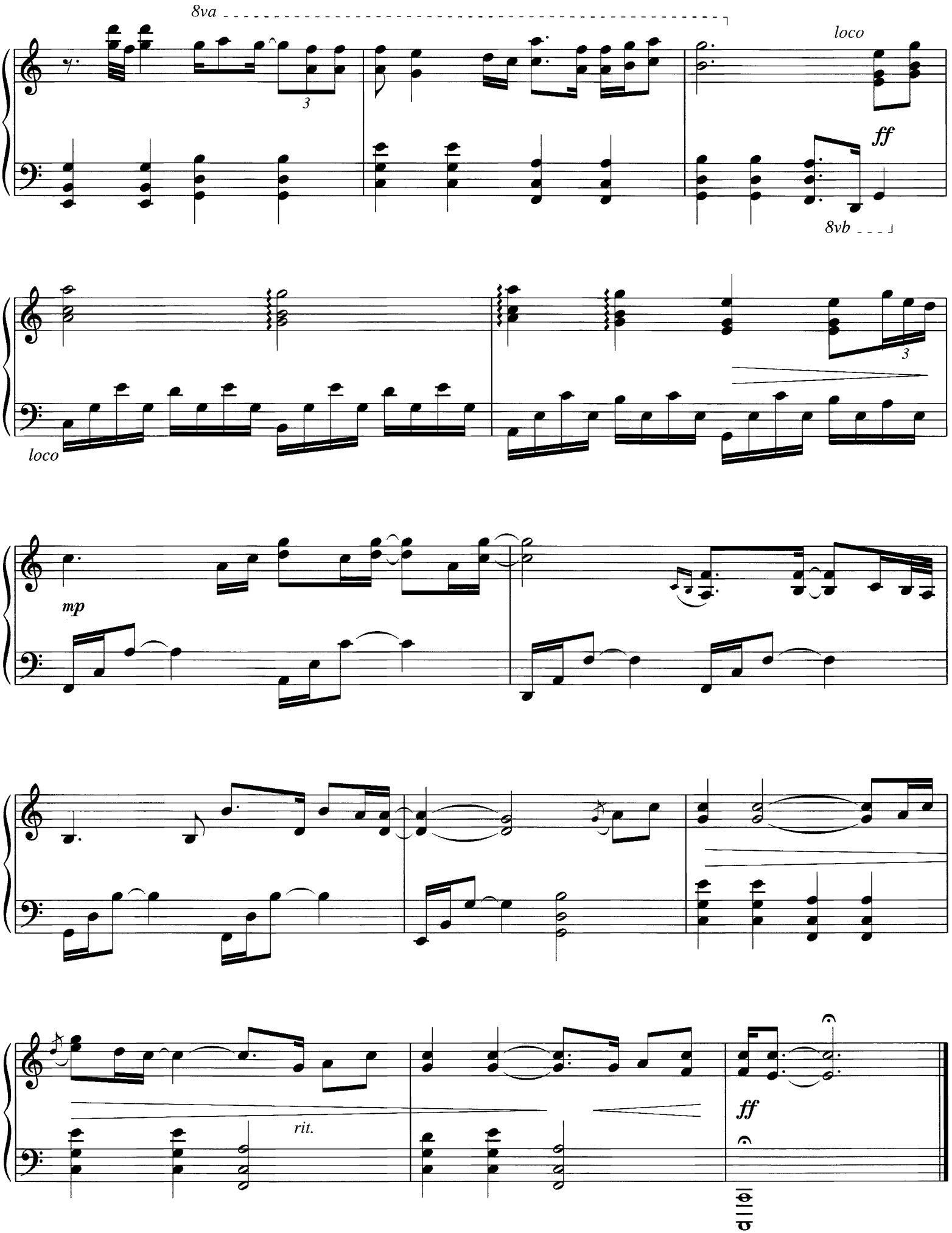
8va
loco
3
ff
8vb
loco
3
mp
rit.
ff

"This music chronicles my Sacred Road,
yet it is a journey we can all take . . .
a journey inward where the travelers are transformed
and discover the gift of our true being."

— *David Lanz*

U.S. $14.95

ISBN-0-7931-6879-1